The Home Paper
Telephone B 3131

Victoria Daily Times

Weather: Showers
Map, Details Page 3

VOL. 118 NO. 98 ** VICTORIA, B.C., THURSDAY, APRIL 26, 1951—24 PAGES PRICE: DAILY 5 CENTS SATURDAY 10 CENTS

British tanks meet Red drive.

Allies Yield 27 Miles On West Central Korea Front

Fighting Magnificent Delaying Action Taking Toll Of Enemy

TOYKO (AP)—United Nations troops on the west-central Korean front withdrew again Thursday before Chinese Red masses. This extended their pullback in that sector to 27 miles in five days.

U.N. stragglers fired artillery at point-blank range to hold back 300,000 Reds pressing toward Seoul.

The new withdrawal wiped out every U.N. foothold on the western front north of the 38th Parallel.

But the Allies still are in North Korea along the Hwachon reservoir on the eastern end of the 100-mile front. They beat back Red attacks on both sides of the reservoir Thursday.

The western withdrawal from above the parallel began at midday, as Chinese advanced witihn 20 miles of Seoul.

Eighth Army headquarters said the Allied troops were "fighting a magnificent delaying action."

Munsan fell to Chinese driving down a main highway from the northwest. The town is 21 miles from war-battered Seoul.

Fifteen miles east, Red masses surged across the 38th and down the Yonchon-Uijonbu road leading to Seoul. Allies pulled back south of Changgo, four miles below the border and 15 miles north of Uujongbu.

The Chinese tried to knife down an undefended strip between this highway and Munsan. Heacy artillery fire ripped into them throughout Thursday.

The U.N. withdrawal toward Uijongbu yielded about six miles to the Reds—their biggest gain of the day. It almost wiped out the western side of the Kapyong bulge in the centre of the 100-mile front.

West Side Of Bulge Goes

Slow withdrawals were made in the bulge, about 30 miles northeast of Seoul. One U.N. unit counter-attacked, but was ordered to fall back to a new defence line.

A slow withdrawal also was begun to the northeast in the Hwachon-Yanggu salient. This sector in Red Korea had held steady since the Communist spring offensive opened up Sunday night. Yanggu, on the eastern end of the 30-mile salient, still was in Allied hands.

Most withdrawals were made in the daylight after Allied forces held steady aginst Red night-time probing attacks.

Eighth Army divisions in the west were generally falling back well ahead of Chinese masses. The terrific fire-power of American artillery and Allied planes protected the rear of withdrawing columns.

But one unit surrounded by onrushing Chinese was caught in a trap northwest of Uijongbu. There was no word from this unit late Thursday.

Field reports said it was cut off by at least three Chinese divisions. An armored task force broke through and rescued at least 100 men. It was feared the unit's losses might be high.

Other previously encircled units—Turkish, Belgian, Canadian and Australian—had hacked their way out with relatively light casualties.

Red losses were placed at close to 30,000 in unofficial estimates.

U.N. officers in the west said they had the power to check the Reds. Just as they halted the Communists in the centre after a big break-through early in the offensive.

Attlee On Feet

LONDON (AP)—Prime Minister Attlee today left the hospital where he has been under treatment for an ulcer since March 21.

RATIONING BRINGS DIVORCE

LONDON (AP) — Seeking a divorce from his wife who five years ago went to Ireland with their two children, Francis Brooks offered a letter from Mrs. Brooks as evidence of desertion:

"I will not, with the kids, share semi-starvation with you in England."

The divorce was granted.

Czechs Hold AP's Oatis On 3 Charges

FRANKFURT, Germany (AP) —The Czechoslovak Communist government announced in Prague today that it has arrested William N. Oatis, missing chief of the Associated Press Prague Bureau, for "activities hostile to the state."

Oatis vanished in Prague Monday. The United States Embassy there yesterday asked the Czech government for an urgent inquiry into his whereabouts.

The U.S. Embassy counsellor, Tyler Thompson, said he was informed today by the Czech Foreign Ministry that Oatis had been arrested on three charges:

"1. Activities hostile to the state.

"2. Gathering and disseminating information considered secret by Czechoslovakia.

"3. Spreading malicious information regarding the Czech state through illegal news organs, for which purpose he misused Czech citizens."

Oatis, 37, went to Prague to represent the A.P. last June. He was last seen Monday evening when he left his office. The U.S. Embassy had expressed fear the day before that he was being shadowed.

Oatis was disaccredited by Czech authorities last September, and was to have been replaced by another correspondent, but was allowed to stay on a week-to-week basis. Last Jan. 1 he was issued credentials valid to the end of June.

Oatis is the first foreign newspaper man to be arrested in Czechoslovakia, though more than a dozen other western correspondents have been expelled since the Communist rise to power.

Want Higher Sleeper Rates

OTTAWA (CP)—The railways today applied for increases in sleeping-car and parlor-car fares to go along with a freight-rate increase they asked earlier this week.

They applied to the Board of Transport Commissioners for higher minimum rates on standard sleeping and parlor cars and for an across-the-board increase of 33⅓ per cent on the cheaper tourist sleeper rates. Standard car rates above the minimums would not be touched.

The proposed increases would yield the railways around $1,000,000 a year.

The higher passenger rates are sought in conjunction with a new freight-rate increase of 14 per cent.

MARGARET OBJECTS
Trims Radio Script

HOLLYWOOD (UP) — Margaret Truman edited her father and Gen. Douglas MacArthur out of the script for her acting debut on the radio tonight.

Her drama coach, Bill Karns, director of NBC's "Screen Directors' Playhouse," revealed today some suggestions that the President's daughter made for her role as Jimmy Stewart's wife in tonight's radio version of a movie, "Jackpot."

"Miss Truman suggested we change the name of one of the characters called Harry," Karns said. "That might have brought a laugh in the wrong place.

"She also pointed out that Gen. MacArthur was mentioned in one of the gags, as in the movie. We had previously decided to omit that.

"In one scene, Stewart is supposed to be pulling her out of bed in the morning," Karns declared. "Miss Truman thought that might be suggestive so we changed that. She explained she has to be very careful."

But Miss Truman was talked out of deleting the part calling for her to do the Charleston.

"I showed her how easy it was, so she's doing the 'Ha-Cha' scene," Karns said.

Canada Backs China Bombing

OTTAWA (CP) — Canada is understood to have expressed approval of a United States proposal that Gen. Matthew Ridgway, U.N. commander, should be free to turn his airpower against the Manchurian bases if the Reds use those bases to launch heavy air attacks.

But Canada's spokesmen in Washington and Lake Success have been stressing the "if" angle.

The government here has been concerned that retaliatory bombing by the U.N.—fraught with danger of enlarging the war — might be authorized on an insufficient basis.

Giant B.C. Aluminum Project Will Be Launched 'Immediately'

Green Signal Is Given By President Of Concern

The official go-ahead signal for the vast aluminum development in central B.C. was given today by Nathaniel V. Davis, president of Aluminium Ltd., in Montreal. The news, welcomed by political and industrial chiefs of the province, climaxes years of uncertainty.

"The new integrated aluminum development in the remote areas of B.C. will be launched immediately," said Mr. Davis.

He said the initial cost of the development would be $160,000,000 representing the first stage of the gigantic aluminum industry mapped out for B.C., which when completed is estimated to cost $500,000,000.

The project includes the damming of Tatsa Lake in Tweedsmuir Park, the boring of a tunnel through the mountains to take the waterflow to the hydro-electric plant in the Kemano River Valley.

From there the electric power will be overhead routed over mountains to Kildala, where the power lines will start hugging the Douglas Channel till they reach the Indian village of Kitimat, 450 miles north of Victoria, where the new aluminum plant with its new township is to be built.

Preliminary Work Ended

Preliminary work on the project has already been done, and the official go-ahead signal will merely step up the activity in the area. It is expected $23,000,000 will be spent this year.

The first stage of the scheme will require more than three years to build and is based on long-range consideration.

Lands Minister Kenney, who has played a major role in the negotiations between B.C. government and Alcan, is at present making a tour of the Kitimat-Kemano area with members of his department and the press.

He was informed of the Aluminum Ltd. announcement by radiotelephone, and later made a joint statement with Finance Minister Anscomb.

"The initial program authorized excavations of tunnels and powerhouse caverns sufficient for 800,000 horsepower and installation of generating equipment and aluminum ingot facilities for an annual production of 80,000 to 100,000 tons," says the statement, which anticipates the first production of B.C. aluminum in 1954.

"It will mean a virtual industrial revolution in central British Columbia," said Mr. Anscomb in an interview. "It will mean opening up a vast territory for development and expansion, the future of which it would be impossible at this stage to see."

"One can visualize," he went on, "that if industry proceeds apace as it is now doing in the lives of the people here, British Columbia may become the first industrial province in Canada.

The Aluminum Ltd. also announced the decision to construct another major hydro-electric power site at Chute Savanne, in Quebec's Saguenay district, at an estimated cost of $60,000,000. Both projects will be undertaken by the company's subsidiary, Aluminum Co. of Canada.

Almost simultaneously with the Canadian announcement, Aluminum Co. of America officially announced the firm will build a $50,000,000 aluminum plant near Wenatchee, Wash. It came after a power production agreement with the Puget Sound Power and Light Co. and the Chelan County Public Utility District.

GROMYKO TOLD SOVIETS BLOCK PEACE IN KOREA

By EDDY GILMORE

PARIS (AP)—The United States Delegate to the Deputy Foreign Ministers' conference here accused Russia today of having "persistently opposed and tried to block the efforts of the United Nations to restore peace" in Korea.

The delegate, U.S. Ambassador-at-Large Philip C. Jessup, was replying to a statement by Soviet Deputy Andrei Gromyko Wednesday that the only way to restore peace in Korea would be for U.N. troops to withdraw.

Jessup told Gromyko and the British and French Deputies "the Soviet Union has persistently supported the North Korean aggressor politically and materially."

His prepared statement was made at the 38th session of the deputies, who have been trying to work out an agenda for a Foreign Ministers' meeting.

Truman Asks Congress For Higher Taxes

Tighter Credits, Ceilings Wanted

WASHINGTON (AP) — President Truman, saying inflationary pressures "have not yet reached their peak," asked Congress today for higher taxes, tighter credit controls and "fair ceilings" on farm and other products.

Urging speedy action, Truman said: "The world situation could explode at any time, and we must make every day count."

The President's request for "fair ceilings" on farm and other products is aimed at permitting tighter controls on food prices.

"I believe . . . that for price control purposes, the parity price for each commodity prevailing at the start of its normal marketing season should be applied throughout the balance of the marketing season, just as is the case in most of our agricultural price support programs."

He said this sort of control would suffice to stabilize food prices for the time being.

If that doesn't work, the president said, Congress will need to consider the use of other devices, "including limited food subsidies to prevent necessary farm price increases from being reflected in rises in the cost of living."

In the field of credit control, Truman asked for authority to regulate terms "on the sale of existing houses, as well as new ones."

On taxes, the President repeated his earlier requests for an increase this year of "at least" $10,000,000,000.

Future Of War Up To Reds, Truman Says

WASHINGTON (AP)—President Truman said today it is up to the Communists to choose between spreading the Korean war or seeking a peaceful settlement.

He did not elaborate and he specifically refused comment at a press conference on reports that Lt.-Gen. Matthew Ridgway has authority to bomb Manchuria if he deems it necessary.

But Truman's assertion that the choice of peace or a greater war is up to the Comunists left open the interpretation that United Nations forces would strike back outside Korea if large enemy air forces enter the fighting.

(A U.S. spokesman at the United Nations in Lake Success, N.Y., said Wednesday the United States has proposed the bombing of Red Bases in Manchuria if the Communists launch heavy air attacks.)

Gen. MacArthur's insistence that the enemy should be hit in what he called its Manchurian "sanctuary" was among the policy differences which led President Truman to dismiss the Far Eastern commander.

At his meeting with reporters, the President also expressed confidence in State Secretary Dean Acheson and said former Marshall Plan administrator Paul Hoffman is not going to succeed Acheson.

'HOW I TOOK THE STONE'
Stone Removed, 'Lovers' Have Brush With Bobby

This is the fourth in an 18-article series by the daring leader of the group of Scottish Nationalists who removed the Stone of Scone from Westminster Abbey last Christmas Eve.

By IAN HAMILTON

LONDON—We put my car in the car park at Millbank, a hundred yards from the Abbey, and piled into the Anglia. Old Palace Yard was deserted, and we did not need to make a dummy run.

We turned into the lane, and half way up switched out the lights. At the top, Gavin Vernon manoeuvred it round skilfully in the restricted space, the engine echoing terrifying off the Abbey walls.

We left Kay Matheson sitting in the car, and vaulting the railings were immediately at the entrance to Poets' Corner. The time was 4.15.

Gavin put his shoulder against the door. It yielded a little. "The jemmy," he hissed.

I turned to Alan. "The jemmy!"

"Lord!" said Alan, "I thought you had it." Sheepishly I returned to the car, and retrieved it from under the seat where I had hidden it during the brush with the detective.

Bit by bit we cleared away enough of woodwork to get the blade of our implement in between the two halves of the door.

It was exciting work. At any moment we expected a police car summoned by the watchman, to sweep up the lane, but we had made little noise.

At last we got a penetration, and thrust the jemmy deep into the crack. First one of us, then the three of us together, prised on it. There was a loud report. In the car Kay heard the noise and shivered.

The door was open.

We swept into the Abbey, and I pulled the door closed behind us. A light glowed dimly at the west end of the nave, but the rest of the Abbey was in black darkness.

We crept noiselessly down the transept, through the gate in the metal grill which stood wide open, and up the steps into the Confessor's Chapel.

Torch Glimmer, Green Marble

The chapel was in darkness. The glimmer from my torch showed the glass doors into the sanctuary as black sheets, and I turned it to the side, where it shone wanly on the green marble tomb of Edward I, whose dead bones Bruce feared more than any of his living successors.

The two boys had already lifted aside the rail which kept the public from the Chair. It stood breast high on a trestle, with the Stone in a box-like aperture under the seat.

A bar of wood across the front kept the Stone in position, and we pried it gently away. It cracked and splintered, and came away in pieces, and we felt sorry, for it did not belong to us. I glanced at my watch. It was 4.35.

The Stone should now theoretically have slid out, but it was a very close fit. I got to the back and pushed and it moved a little.

It was only by process of gentle manoeuvring, first on one side then on another, that we made progress.

We went on gently prieing and twisting. The plaque saying "Coronation Stone" fell off the Chair. I caught it and pushed it into my coat pocket.

I thought, "God give us another five minutes, and they won't need that here."

We were now sweating and panting. The Stone was almost out.

"Now," said Gavin, and the two had it between them. I rushed forward to help them. Together we staggered a yard. We had to put it down. It was too heavy.

"A coat," said Alan.

"Mine is the strongest," I said.

We lifted the Stone on to my coat, and began to drag it silently along. What happened then is like a nightmare. I grasped one of the chains and pulled. It seemed to snap, and I staggered. Swiftly I got the torch and flashed it on the Stone.

"We've broken it," I said. Attached to the chain I had been pulling was a great piece of the Stone, about 10 inches square. It had drawn completely away from the main body of the Stone.

For a moment we gave up. It seemed better to howl and shout and bring down the watchman on us, to have it repaired. Then I remembered that, repaired or not, it would still stay in London, and determined that that should never happen.

I was convinced, too, that it had been badly cracked before we touched it, and that was later confirmed by experts. I was more than ever anxious that it should be returned home, so that it

Continued on Page 2

That $500,000,000 aluminum industry landed by our gov'mint should help pay for a lot o' hospital insurance premiums.

* * *

Gromyko says Korea is a "meat-chopper" for the U.N. forces. Most o' the meat so far has come out Red.

* * *

Bobby MacMillan, the boy alderman, wants to cut council salaries. Ah spring! Ah innocence! Ah youth!

Speed Up Mail

First-class Victoria-Vancouver mail will be carried by air rather than boat starting Sunday, W. A Rundle, secretary of the Vancouver Board of Trade's transportation bureau, reported today.

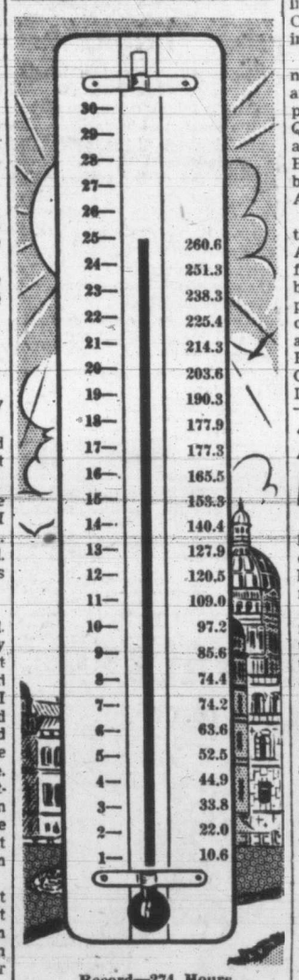

Record—274 Hours

Looks Like New One

Weather-conscious Victorians cocked a squinted eye at Old Sol again today and blandly predicted a new April record for hours of sunshine. Though a Pacific disturbance is expected to bring showers tomorrow, the city's chances of bettering the 1918 all-time total of 274 hours are excellent. Up to dusk Wednesday, the sun had beamed on Victoria for 260.6 hours since the start of the month. That left 14 hours to go for a new mark—and that figure was expected to be cut at least in half by tonight.

2 More Korean Ministers Quit

PUSAN (UP) — Charges of barbarism, corruption and inefficiency in the South Korean army led to the resignation of two more cabinet ministers today.

President Syngman Rhee demanded and received the resignations of Kim Joon Yun as Justice Minister and Sihn Sung Mo as Defence Minister. Home Minister Cough Pyong Oka quit under fire Tuesday night.

In the midst of the scandal, the National Assembly voted to ask American aid to equip 10 fresh South Korean divisions from among 500,000 young draftees.

in the TIMES

	Page
Webster	2
"Chips"	4
Editorial	4
Elevator Man	4
The Home Garden	5
Victorian Spring	6
Crossword Puzzle	6
Coleman	8
Sport	8 and 9
Burgess Bedtime Story	11
Jacoby on Bridge	12
Art Stott	13
Penny Saver	14
Mary Haworth	14
Why Grow Old	14
Women's	14 and 15
Entertainments	16
Financial	17
Classified	18
Radio, TV	19
Comics	23

'HOW I TOOK THE STONE'

Nightmare As Bit Of Stone Breaks

(Continued from First Page

could be repaired and kept with respect from ever being cracked again.

I picked the broken piece up in my arms. I did not notice the weight, for I remember running through the Abbey with it, and although afterwards I found it weighed 90 pounds, I was so excited it might have been a football.

When I reached the door, Kay saw me, and moved the car down to the door in the mason's yard. I stumbled through the blackness of the sheds.

The weight must have been telling on me, for I remember lurching against the benches, although that may have been by blindness, for I was in black darkness.

I kicked open the door in the yard, and placed the piece on the back seat of the car.

"It's broken," I said. "Get back into cover and wait till we get the other piece." Whatever she thought, she said nothing. She simply backed the car into hiding again and I dashed back into the Abbey.

We dragged the Stone, one at each sleeve of the coat and the other at the collar, to the door of the chapel and into the sacrarium. Then we opened the door and passed through to the High Altar.

The light still burned dimly at the far end of the nave and there was no sign of the watchman.

The steps leading down from the altar are wide and shallow and they presented little difficulty. We grasped the coat and slung it down step by step between us. We made little noise, except our gasps for breath. Now and again there was a rending sound from the coat as the weight told on it.

We reached the foot of the steps and dragged our burden across the nave. Sweat blinded us, and we were breathless.

As we turned into the transept, there was a crunching sound. The plaque, which I had forgotten was still in my pocket, had fallen out, and the whole weight of the Stone had passed over it. Alan swiftly pocketed it.

Suddenly, miraculously, we were at the door. We stopped for a breather, all at the end of our strength.

"One more pull," said Alan. "We're not going to be beaten now."

I opened the door, and as I did so I heard the car start up. It moved forward into the lane, whence it was clearly visible from the road.

We still had to drag the Stone down through the mason's yard. It was far too early to move forward yet. "The fool," I said, and dashed through to warn Kay.

"Get the car back into cover," I shouted, "We're not ready yet."

She looked at me cooly.

"A policeman has seen me," she said. "He's coming across the road."

Simulated Love And The Law

I leapt into the car beside her and closed the door. I fought breath into myself, and wiped the dust of the Abbey off my hands on to Kay's coat. Then I took her in my arms and we started to make love.

It was a strange situation. But Kay was cool and calm. Behind us in the car lay the broken-off piece of the Stone.

The policeman loomed up in front of us. "What's going on 'ere!" he said. It was perfectly obvious what was going on for he had had plenty of opportunity to see us.

"It's Christmas Eve, you know, officer," I explained.

"Christmas Eve be damned!" he answered. "It's 5 on Christmas morning. And you're sitting on private property."

"But where can we go!" asked Kay, vamping him. "The streets are far too busy."

"You should be away home," he told her, and looked at her severely.

We explained that we were down from Scotland on tour, and had arrived too late to get a bed. We sat and held hands in front of him.

He began to warm to us. To my horror he took off his helmet and laid it on the roof of the car. Then he lit a cigaret, and showed every sign of staying till he had smoked it.

"There's a dark car park just along the road," he said. We knew that car park. The other car was there.

"Och, well," said Kay, "if we're not comfortable there, we can always get you to run us in and give us a bed in the cells."

No Fear Of Arrest Tonight

"No! No!" said the police constable jocularly. "There's not a policeman in London would arrest you tonight. Nobody wants to appear in court on Boxing Day to give evidence."

Kay gave my hand a squeeze.

"A good night for crime!" I said, and we all laughed.

All this time I had been conscious of a scraping going on behind the hoarding.

Kay heard it, too, and we engaged the constable in furious conversation. He must have thought us excellent company, for his slightest sally brought forth peals of laughter. Surely the boys would hear our laughter and be warned.

There was a muffled thud from behind the hoarding. The constable stopped speaking, tetnsed, listening. My heart sank to my boots. Kay's hand became rigid in mine.

Then the constable laughed and said: "That was the old Watchie falling down the stairs."

Furiously and hysterically Kay and I laughed at the idea. Surely they had heard us now.

Then out of the corner of my eye I saw the door in the boarding slowly opening. Gavin's face appeared. Suddenly he froze. He had seen the policeman. A startled look came over his face. Inch by inch he edged back, and the door closed behind him.

Eeventually the policeman finished his cigaret and put on his helmet.

"You'd better be going now," he said.

"Show us the way!" asked Kay trying to get him off the premises. "Oh! you can't miss the car park," he said, and redirected us.

(To Be continued)

(World Copyright. Quotation in whole or part forbidden.)

How to Torture Your Husband : : BY H. T. WEBSTER

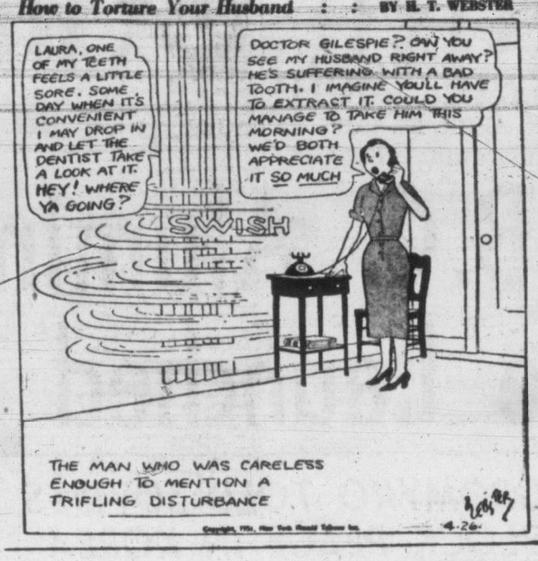

Victoria Navy Men Show Skill In Machine Work

WITH THE CANADIAN DESTROYERS IN THE FAR EAST —Two Victoria Ordnance Petty Officers on the H.M.C.S. Athabascan, armed with a hacksaw, drill and file, fought another "battle" in the Korean war a few weeks ago.

Their opponent was a large industrial machine shop equipped with the most modern power tools. The petty officers—Chief Wilfred Adams and PO. Joseph Hornesty—won hands down.

It all started when the rammer cocking lever—a machine-shaped piece of hard steel not much larger than a silver dollar—on one of Athabaskan's 40-mm. split under the strain of constant firing, throwing the quick-firing weapon out of action.

The damaged part was sent ashore so that a machine shop could produce a replica. The next day the machine shop returned the old piece along with a shiny new rammer cocking lever.

There was only one snag . . . the new part didn't work. It wasn't quite the right shape, the tolerances were out. In fact, it was a perfectly wonderful piece of shiny, useless steel.

At this stage of the "battle" the Victorians stepped into the ring. They took the original fractured lever and a lump of shapeless steel into the Athabaskan's tiny machine shop early one evening and by next morning they had fashioned a rammer cocking lever that worked, and has been working ever since.

Reserves Judgment

Mr. Justice A. D. Macfarlane in Supreme Court Wednesday reserved judgment in the suit of George and Josephine Parsons, 1628 Chambers, who are claiming a sum of $1,017 from C. Bertrand, 1624 Chambers. The action is for damages arising out of an automobile accident at Quadra and Topaz on Christmas Eve, 1949.

Belated Delivery

NORTH POCKENHAM, England (CP)—A birthday card posted in 1923 has just arrived at its destination in this Norfolk village. The letter was addressed to a woman who died in 1947.

Proposed Indirect Sales Tax By Provinces Scored

Tories Say Move Would Threaten Standard Of Living; Abbott Makes No Comment

OTTAWA (CP)—George Drew has lined up his Progressive Conservative party against a move to allow the provinces to collect a sales tax of up to 3 per cent.

He told the Commons Wednesday Parliament should refuse to endorse a provincial sales tax, which some provinces say they need if they are to participate in a national scheme of contributory old-age pensions for Canadians of 70 and over.

The provincial governments now are considering constitutional amendments, which must be approved by Parliament, to open the way for a contributory pensions plan and an indirect provincial sales tax to finance provincial contributions.

Mr. Drew, declaring his opposition to the proposal as the budget debate moved to a close, said a sales-tax amendment would represent a serious threat to the living standards of the people and to the constitution and serve only to divide the country.

His declaration drew no comment from Finance Minister Abbott, who followed him into the debate to defend his budget against Progressive Conservative criticism and assert that greater production is the key to the defeat of inflation.

A few moments later, the chamber voted 147 to 56 against a Progressive Conservative non-confidence motion which claimed the budgetary tax increases would "inevitably increase the cost of living for all and especially for those least able to bear it."

The House now embarks on a detailed study of the resolutions giving legal effect to the tax changes.

Mr. Abbott said that every Canadian, in the existing circumstances, should consider whether he is justified in asking for shorter hours. To keep up production, no one should contemplate working less hard than he now is working.

Defending his budget, he said he felt it was "a fair one." He had tried to spread the burden as evenly as possible.

He denied opposition suggestions that he had deliberately under-estimated his budget surpluses. He had tried always to make an accurate estimate but other governments had found that they were out on their estimates.

$300 Damage To Car

About $300 damage was done to a car driven by Mrs. Helen Liersch, 1973 Crescent Drive, when it careened East Saanich Road between Elk and Beaver Lakes Wednesday night. Constable George Walton of Saanich police said the car traveled 150 feet off the surface and ran over a new telephone pole lying beside the road, which is being widened.

TRUMAN COULD GAG M'ARTHUR

WASHINGTON (AP)—President Truman said today he will not "pull the strings" on Gen. MacArthur but will let him say what he pleases, when he pleases and where he pleases.

The President told a press conference that under legislation setting up the rank of five-star general and admiral, he could pull the strings on MacArthur, but that he does not propose to do.

According to mortality records, quarry work is more dangerous than mining in England.

Whisker Will Speak

Annual meeting of the Esquimalt South Liberal Association will be held Friday evening at 8 in the Luxton Hall. A. M. Whisker, M.L.A., will address the meeting.

★ OLD PRICES ★
are still in effect. See us for
★ REFRIGERATORS
★ WASHERS
★ RANGES
★ IRONERS
★ POLISHERS, ETC.
MACDONALDS
712 YATES E 1171

While our stocks last we're keeping to Pre-Budget Prices
★ Washers – Radios – Television – Ranges – Ironers – Electric Kettles Polishers – Vacuum Cleaners and other Small Appliances
by
Westinghouse, Philips, RCA Victor, Hotpoint, Moffat, Chisholm, and a host of other makers.
★ This policy of passing the savings on to you can however only last as long as our pre-budget stocks. Shop now . . . the choice will never be greater.
Kent's 742 FORT

Build B.C. Payrolls
Protected Goodness
Pacific Milk
Irradiated and Vacuum Packed
Pacific's wholesome pure milk goodness is protected by vacuum packing, homogenized for easier digestion and Vitamin D increased to give added nourishment. Grand in coffee and in babies' formulas. Try convenient Pacific Milk today.

OIL — The Safe, Clean Fuel

Convert Your Present Furnace with a GE Unit
Standard Oil Contract Guaranteed
★ WE SELL ★ WE INSTALL ★ WE SERVICE
CALL, WRITE OR PHONE
C. J. McDOWELL
Plumbing and Heating Ltd.
1000 DOUGLAS STREET Phone Empire 4138

CKDA NEWS MUSIC SPORTS CKDA

TOM O'NEILL
plays your favorite old songs . . .
6.15 to 6.45
on Tippie's Scrapbook
CKDA 1340 ON YOUR DIAL

M&M
The beautiful new Frigidaire
HERE'S THE REFRIGERATOR MADE FOR ONCE-A-WEEK SHOPPING

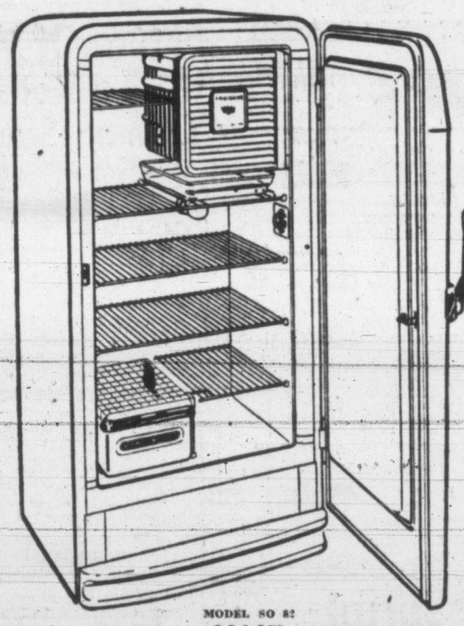

MODEL SO 82
$414.75
Easy Terms Available
HERE'S THE BRAND NEW
STANDARD FRIGIDAIRE REFRIGERATOR
8.2 Cubic Feet of Food Storage Capacity
15.6 Square Feet of Usable Shelf Space
A REAL SPACEMAKER . . .
• BIGGER ON THE INSIDE
• SMALLER ON THE OUTSIDE
CANADA'S No. 1 REFRIGERATOR
• GENEROUS FREEZER CAPACITY
• DEEP HYDRATOR
PLENTY OF FEATURES
DEPENDABLE REFRIGERATION
STANDARD MODELS ARE REFRIGERATED BY THE COLDER-THAN-EVER SUPER-FREEZER
Direct Circulation of Air Provides Safe Cold From Top to Bottom
TRADE IN YOUR OLD REFRIGERATOR ON A BEAUTIFUL NEW FRIGIDAIRE
92 YEARS SERVING VICTORIA
M. LENNAN M. FEELY M&M & PRIOR LIMITED
1400 Government St. Phone G 1111
92 YEARS GROWING WITH VICTORIA

ASK FOR SCOTLAND'S FAVOURITE SON
JOHNNIE WALKER
SCOTCH WHISKY
BORN 1820— STILL GOING STRONG
real good Scotch
Distilled, Blended and Bottled in Scotland

Contents 26⅔ ozs.
JOHN WALKER & SONS LTD., SCOTCH WHISKY DISTILLERS
KILMARNOCK, SCOTLAND
84-30
This advertisement is not published or displayed by the Liquor Control Board or by the Government of British Columbia.

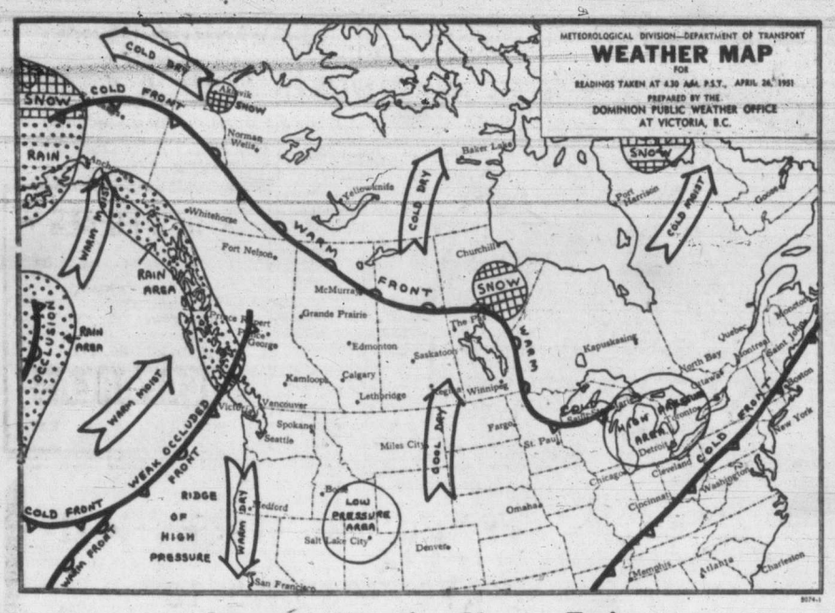

Canada's Weather Picture Today

SYNOPSIS—The dry spell is almost over. A weak disturbance moved over the coast last night and there is cloud in most regions of the province and scattered showers in the Cariboo and along the coast.

A more active storm is approaching the coast. Rain and strong winds are expected in the Queen Charlottes this afternoon and by tomorrow morning there will be rain on the south coast.

Temperatures will be slightly lower than yesterday but tomorrow it will be much cooler in all regions.

REGIONAL FORECASTS VALID UNTIL MIDNIGHT FRIDAY

VICTORIA—Increasing cloudiness overnight. Showers tomorrow morning. A little cooler. Light winds becoming southwest 20 tomorrow afternoon. Low tonight and high tomorrow 45 and 55.

VANCOUVER, GEORGIA STRAIT—Cloudy tonight and Friday. Intermittent rain commencing early Friday morning becoming widely scattered showers in the afternoon. A little cooler. Light winds becoming southeast 20 tonight and southerly 15 tomorrow afternoon. Low tonight and high tomorrow at Vancouver and Nanaimo 45 and 55.

WEST COAST—Rain commencing about midnight becoming showery by tomorrow afternoon. Little change in temperature. Light winds becoming southeast 25 by evening and shifting to southwest 25 before tomorrow noon. Low tonight and high tomorrow at Estevan 45 and 52.

TEMPERATURES

	Min.	Max.	Precip.
St. John's	30	52	
Halifax	40	47	.50
Toronto	43	54	.75
Ottawa	42	53	.97
Kenora	28		
Winnipeg	34	52	
Brandon	35	55	
The Pas	36	43	
Regina	33	54	
Saskatoon	31	59	
Prince Albert	28	56	
North Battleford	32	62	
Swift Current	38	57	
Medicine Hat	39	70	
Lethbridge	36	69	
Calgary	29	66	
Edmonton	32	64	
Kamloops	44	72	
Penticton	39	72	
Vancouver	50	67	
VICTORIA	46	58	
Kimberley	27	67	
Crescent Valley	26	71	
Prince Rupert	40	49	.10
Prince George	37	62	.05
Seattle	44	65	
Portland	46	70	
Chicago	55	71	.20
San Francisco	50	58	
Los Angeles	52	58	.32
New York	55	64	
Spokane	42	69	
Whitehorse	33	74	
New Westminster	44	67	

C.P. Writer Tells Of Desperate Fight

Cannot Mention Canadian Troops; Dispatch Gives Hint To Cutoff

From the West Central front in Korea, Bill Boss, Canadian Press correspondent with the Princess Patricias since they landed in Korea nearly five months ago, writes graphically of one phase of the current enemy offensive. His censored dispatches from the front cannot yet mention Canadian troops, the Patricias, or the home towns of individuals.

By BILL BOSS

WEST CENTRAL SECTOR, Korea (CP)—The Chinese had enough. They withdrew.

Throughout Tuesday night and part of Wednesday, the Chinese Communist hordes attacked U.N. positions on a steep hill on this west central sector of the flaming Korean front. They outflanked and encircled these troops who until now had met with only token resistance as they advanced northward.

Sergeant Uses Rifle Like Spear

But they failed to break a line held by such stalwarts as the sergeant who flung his empty rifle like a spear into the face of the enemy. Or the young company commander who coolly ordered mortar and artillery fire upon his own position when his men ran out of ammunition.

These troops held steady as rocks as the enemy in his massed hundreds assaulted their hill from the front, from the flanks and finally from the rear when the flanks gave way under sheer weight of numbers. By 6 a.m. Wednesday the enemy had enough. He withdrew down the hill and dug in.

But he was only 100 yards away, screened by a thick curtain of smoke, behind which he undoubtedly was building up for another attack. But at least for the time being, the enemy had been turned back.

It was a hard-won victory. Time and again the Chinese rushed the U.N. front-line positions and at one time the ammunition of one deefnding company ran out. And then a young captain, fighting his first action as company commander, ordered his men into slit trenches and called artillery and mortar fire directly upon the hill.

Steady Rain Of Fire Hits Reds

For three hours the guns of three field regiments and two battalions of mortars rained upon the position as the captain coolly gave fire directions. That was too much for the Chinese. They moved back.

(Censorship precluded Boss from identifying the heroic captain.)

Wave upon wave, following the orders of whistles and bugles to the split second, the enemy hordes surged upon the U.N. positions late Tuesday night and kept it up almost without cessation until Wednesday morning. It was suicidal, but it evoked this tribute from one sergeant:

"They're good. They were on top of our positions before we knew it.

"They're quiet as mice with those ruber shoes of theirs and then there's a whistle. They get up with a shout about 10 feet from our positions and come in

"The first wave throws its grenades, fires its weapons and goes to the ground. It is followed by a second which does the same, and a third comes up. They just keep coming."

That was the sergeant who hurled his bayoneted rifle like a spear when his ammunition gave out. Another man hurled his bayonet at the foe.

The sergeant's company held out by dividing the slim remaining supply of ammuntion until the enemy pressure eased.

The young captain's company was supplied Wednesday by "flying boxcars" which made air drops of suplies.

(This portion of Boss' dispatch indicated that the company was isolated.)

JUST IN CASE the war root in Europe falls in suddenly, holes for explosive charges are cut into main pillars of Frankfort bridge in Germany in preparation for demolition. Local Reds have been complaining of these precautions being taken by the Allied powers.

Royal Dining Room Replica To Tour

OTTAWA (CP) — Princess Elizabeth's dining room is coming to Canada.

The United Kingdom High Commissioner's office today said exact replicas of her dining room at Clarence House, London, will be exhibited in Canada and the United States in the next few months.

The "tour" is part of a campaign by a group of British manufacturers to build up prestige of British home furnishings in North America. Details of the visit are being worked out.

Valued at more than $30,000, the exhibition will include duplicates of her mahogany furniture and chairs.

Make Little Progress Cutting Record Budget

Budget slashing of former years was reduced to mere nibbling Wednesday as City Council began estimates sessions which continued today.

They went gingerly over City Manager Cecil Wyatt's all-time high provisional budget of 58.2 mills to:

1—Cut out institution of multiple polling stations this year. Estimated cost was $1,550.

2—Increase building, plumbing and electrical permit fees by 25 per cent.

3—Slice $9,000 in all and add $13,000 to revenue.

4—Approve $2,000 for job evaluation.

"In view of the expense this year I think we should dispense with the luxury of district polls," said Ald. William Pinfold, referring to the $1,550 estimated cost for institution of multiple polling, rather than the present central polling system.

"We have been pressed for years to give this a try," commented Ald. Aubrey Kent.

Said Ald. Hilda Baxter: "We didn't feel the public wanted it, except for a few pressure groups."

Increasing the building, plumbing and electrical permit fees by 25 per cent will mean an added $3,000 for a six-month period.

Possibility of a staff reduction in the building department since the heavy building activity had returned to normal was mooted by City Manager Wyatt. Building Inspector J. W. Oosterink said his department had been badly understaffed previously and he could not recommend reduction this year.

Chinese Injured

Joe Kong, 58-year-old Chinese, was taken to St. Joseph's Hospital by city police late Wednesday suffering from facial injuries sustained while at work at the B.C. Products mill. Police said Kong was hit by a piece of wood that came away from the saw he was operating.

a touch of Spring in the air

with new arrivals daily of Suits, Coats and Dresses

Malleks

WOMEN'S APPAREL

1212 DOUGLAS

Wins Sable Scarf... has chance to win a MINK COAT!

Mrs. John Gardner, Burlington, Ont., won a sable scarf, and Mrs. M. Tkachuk of Winnipeg, Man., won a squirrel scarf in the first monthly section of Swift'ning's* $40,000 all-Canadian Contest! THEY AND YOU—are still eligible to win the mink coat being given away May 31st. Enter now! Send your name, address, with top from carton of Swift'ning to: Swift'ning's Fur Coat Contest, Box 446, Terminal A, Toronto, Ont. Complete details and prize list are at your food store.

*Swift'ning is Swift's new improved shortening

Rain Slows Down Voting In P.E.I.; Issue Clear

CHARLOTTETOWN (CP)—A driving rain lashed across Prince Edward Island today as voters turned out to cast ballots in the provincial general election.

Returning officers said the morning turnout was slow but hoped for a pickup in the afternoon when a slight weather improvement was expected.

The 245 polls around the island will be open from 9 a.m. to 5 p.m. A.S.T. (8 a.m. to 4 p.m. E.S.T.).

The Liberals have been in power for the last 16 years. If they win again today, Premier J. Walter Jones, 73-year-old farmer, will become the first party leader in P.E.I. ever to lead his forces through three successful election campaigns. His party is contesting all of the 30 seats.

Progressive Conservatives, who formed a six-man opposition against Premier Jones' 24-member government in the last house, also have a full slate in the field.

The C.C.F. is offering only five candidates, including Mrs. Hilda Ransay, a housewife, the first woman to contest a P.E.I. election. The party president, Douglas MacFarlane, also a farmer, is not contesting a seat.

R. R. Bell is leading the Progressive Conservatives through his first election as party chief. The 50-year-old lawyer-farmer succeeded veteran Dr. E. J. P. MacMillan to the leadership last year when Dr. MacMillan resigned because of other duties. Dr. MacMillan is running, however.

LICENSE TABS ON TOP—FINED

In the first case of its kind here, Morris M. Duke, 4038 Carey, and Edgar Perry, 94 Moss, were fined $10 each in city police court today for wrongly affixing 1951 validation tabs on the top of license plates.

The Motor Vehicle Act provides that tabs must be affixed to the bottom of plates. Duke was also fined $2.50 for illegal night parking on a street.

Locate Wreckage

KEY WEST, Fla. (AP)—Navy divers recovered more wreckage and mangled bodies today from the shattered sections of a Cuban airliner and a navy trainer plane which collided and killed 43 persons.

By noon a total of 23 bodies had been brought to the surface. Nineteen were located yesterday after the crash.

REASONABLE PRICES

All-Wool Gabardine Suits, Ladies' and Men's $56.00

JOHN McMASTER CLOTHING

1012 FORT ST. G 4712

Midwest Gives MacArthur Lusty Welcome

CHICAGO (UP)—Gen. Douglas MacArthur flew to the nation's midwest today to be honored by millions of persons during a triumphant two-day visit in Chicago and Milwaukee.

The general, accompanied by his wife and son, left New York at 9.59 a.m., E.S.T., in his Constellation, "Bataan," and was expected to land here about 1 p.m. E.S.T. The weather generally was favorable for the flight.

Almost 6,000,000 persons were expected to see the general, either in person or on television, during his midwestern tour. Thousands traveled to Milwaukee and Chicago by special train and bus from nearby states to participate in the celebrations

$30 000 Fire Loss

OYEN, Alta. (CP)—About $30,000 loss resulted when fire swept through three business places here early today. Originating in a dairy bar, the flames spread to a meat market and a machine agency.

The only casualty was Fire Chief Cecil Mansfield, who suffered slightly from exposure to carbon monoxide fumes while tending the fire engine.

Plunges To Death

MONTREAL (CP)—J. S. Roland Caron, 37, plunged from a sixth-story window last night at busy downtown Phillips Square and hit the sidewalk before a crowd of horrified spectators. He died in hospital. Police said Caron, father of six children, had been having trouble with his landlord, who wanted to take over the Caron apartment.

SUMMER STRAW HATS

$4.95 AND UP

PLUME SHOP LTD.

1740 DOUGLAS ST.

Two Packages WITH A Single Purpose

JAMESON'S

PICKED for PERFECTION
PACKED for PROTECTION
POURED FOR Pleasure

Your Cooking has CLASS when you cook with

GAS!

For QUICK COOKING HEAT, you can't surpass GAS! Choose a QUALITY make . . . one of the many famous names we have on display!

and here are the ranges we carry

MOFFAT

For cooking perfection, choose MOFFAT . . . offering perfect heat control at the turn of a knob. See the fine selection we have.

151.50 to 310.00

McCLARY

We have many McCLARY models, one to suit your exact requirement . . . A leader in style, economy and dependability.

166.00 to 245.00

GURNEY

Choose GURNEY GAS RANGES for beauty, economy and convenience. Always sound . . . always modern and appealing. See our fine display.

101.75 to 229.50

WEDGEWOOD

See it in our WINDOW . . . the WEDGEWOOD style-setter range, with advantages that make cooking easier, more fun and more convenient . . . Here's QUALITY, at

399.00

GAS WATER HEATERS, too

INGLIS

Standard model . . . a 22-gallon beauty for only 159.50

Inglis De Luxe Water Heater, 30-gallon capacity 209.50

RUUD

See the RUUD 600 series, convenience automatically great, cost automatically low, at 138.75

RIGHT THROUGH — YATES TO VIEW

Phone B 5111

TERMS of course, on all these GAS APPLIANCES. Use our Lay-Away Budget Plan for easy purchase.

Standard FURNITURE DENNYS OF VICTORIA

FOR 1¢ ONLY

TAKE YOUR CHOICE OF THESE PURE SOAP OFFERS

Offer No. 1

You buy

A 1 LB. OR 2 LB. PACKAGE OF MAPLE LEAF PURE SOAP FLAKES at the regular price

You get

A REGULAR SIZE CAKE OF MAPLE LEAF TOILET SOAP

for only 1¢

Offer No. 2

You buy

A 3 LB. FAMILY-SIZE PKG. OF MAPLE LEAF PURE SOAP FLAKES at the regular price

You get

A BATH-SIZE CAKE OF MAPLE LEAF TOILET SOAP

for only 1¢

Buy This

Canada's largest-selling Soap Flakes

Get this for 1¢

A Luxury Toilet Soap that leaves the skin soft and refreshed

MFR.

* MAPLE LEAF PURE SOAP FLAKES
* MAPLE LEAF TOILET SOAP
* AS PURE AS SOAP CAN BE

MADE BY CANADA PACKERS LIMITED, SOAP DIVISION

Victoria Daily Times

The Home Paper

Published every afternoon except Sunday by The Times Publishers Limited, 630 Fort Street, Victoria, B.C. The Times is a member of The Canadian Press, which is exclusively entitled to the use for publication of all news dispatches credited to it or the Associated Press, and also the local news published herein. All rights to republication of special dispatches are reserved.

STUART KEATE
Publisher

BRUCE HUTCHISON
Editor

R. G. THOMSON
General Manager

Men And Events

THE CENTRAL AND CRUSHING DIFficulty of the United States Government today is that it does not control events in Asia or in Europe. Events themselves and not men are increasingly in control, as they were on the eve of the last two World Wars. In so far as men can control the forces they have unleashed those men are in a secret office in Moscow. It is they, far more than the statesmen of the western world, who will decide whether the world is to slide into general war.

The ultimate results of America's Great Debate cannot be gauged, even by the men in the Kremlin, who may blunder into catastrophe as the Kaiser and Hitler blundered. But already the two sets of risks which the United States Government is weighing are clear.

On the one hand the attempt to limit the present war to Korea involves military disadvantages which General MacArthur has outlined. The United Nations forces in Korea have to fight with one hand tied because they are unable to attack the Chinese bases which serve the enemy. Moreover they have told the enemy their strategy, assured him that they will not advance far beyond South Korea and will not endanger his citadel. Under these conditions the risk of a massive Chinese advance in Korea, perhaps a serious Allied defeat, must be run.

On the other hand, the risks of the MacArthur policy of attacking China appear much greater, since they may well involve war throughout the world. To the suggestion that Russia will support China at the cost of total war General MacArthur says merely that Russia will not necessarily shape its policy to suit China's needs. But it was General MacArthur who assured Mr. Truman that China would not enter the Korean war last autumn. The United Nations advanced to the Yalu after rejecting the warning of the Chinese Government as mere bluff.

After this experience the American Government is not prepared to take the risk of bringing Russia into a major Asiatic war. Even if it were, it could not, at present anyway, carry the western world with it in following General MacArthur's advice. The United Nations as a whole has shown clearly that it is not ready to back the United States in an adventure which might well produce an immediate world war. The British and western European Governments and the Government of Canada have made this plain beyond all question. The American Government thus has to face not only military calculations but much larger political calculations. By taking action which its Allies would not accept it could smash the grand alliance overnight and deliver to Russia a victory infinitely greater than the conquest of Korea or the whole of Asia. For the fundamental fact which the MacArthur thesis has not fully faced is that the United States alone cannot hope to win a world war.

Again, the commitment of large American forces to Asia must undermine, if it does not instantly destroy, the chance to defend Europe, which the American Government rightly considers the centre of the world struggle.

As the New York Times observes, General Eisenhower is having difficulty enough in organizing the defence of Europe. If the Europeans concluded that the United States was bogged down in Asia and could not provide forces enough to make Europe safe, they would lose all hope and probably would think it useless to attempt their own defence.

While all eyes are momentarily on Asia, Europe is the paramount factor in the present controversy. While it is easy to talk of punishing Russia by a two-front war there is no assurance of any European front unless the United States is able to provide the essential power, as in the last war. And at present the United States lacks sufficient power for one front.

The Washington Post, one of America's most influential newspapers, sums up the current debate in a paragraph: "The course that General MacArthur recommends is a course of all-out intervention. Step by inexorable step, it is war. It is war against the wrong foe on the wrong battlefield, fought without allies, with our real enemy husbanding its men and resources while we are wallowing in the Chinese bog. The Japanese could tell General MacArthur something about the size and depth of the morass into which he would commit America. And Chiang Kai-shek would be the tiger on the American back."

The New York Times takes the same view, holding that the MacArthur policy would split the free world alliance and that "our first and primary concern must be Europe. . . . Asia is a second front which should be held as effectively as possible but without sacrificing the defence of the Atlantic community."

That is the American Government's policy which Congress is reassessing. Time alone can tell whether that policy is sound but the time may not be long. For in the event of serious United Nations defeat in Korea the United States may insist on bombing the Chinese bases, and if Russia then comes openly to the aid of its ally total war can hardly be avoided. The western world, ill-prepared, divided and confused, may be in greater danger at this hour than it was in the spring of 1939.

Where The Money Goes

CANADA'S HUGE AND INFLATIONary capital boom will pour $405 millions into British Columbia this year, according to the Federal Government's estimates. This, within a million dollars, will be the same volume of investment here as last year, when $405 millions was spent in capital expansion of various sorts.

For the first time since the boom began, British Columbia slips from third place in the investment field and is replaced by Alberta, where $478 millions will be spent on capital construction as against $404 last year. With its huge oil development and the resulting subsidiary industries of many kinds, Alberta may soon challenge British Columbia's position as the third industrial province of the nation. This is no cause for alarm here. Wherever Canada grows the whole nation benefits. The more people there are in Alberta, and the wealthier they become, the more of our British Columbia goods they will buy, to our profit.

The Government is rightly alarmed, under present inflationary conditions, at the impact of this year's capital investment which, under other conditions, would be sheer gain. Since the construction of non-essential industries drains off materials, manpower and machinery needed for the defence program and for the production of consumer goods, the Government is attempting to damp down some of this expansion by increased interest rates on borrowed money and by its doubtful device of postponing depreciation allowances, for tax purposes, on all new investment.

The new figures show that the inflationary danger in this respect is concentrated mainly in Ontario and Quebec. In Ontario $1.7 billions will be invested this year as against $1.4 billions last year. This year's figure in Quebec will be $923 millions as against $838 millions in 1950.

For historical reasons, partly geographic, partly man-made through tariff policy, the lop-sided concentration of industry in the Laurentian Basin continues. But when British Columbia and Alberta between them will add nearly a billion dollars to their industrial plant in a single year it is evident that the wider diffusion of industry is proceeding at a remarkable rate.

The whole Canadian investment picture, indeed, is remarkable and probably unique. It is doubtful that any nation in history has concentrated for four years almost a fifth of its total production in capital expansion. The immediate result is inflationary pressure. The long-term result will be a production apparatus far larger than any nation of our population has ever known.

Anti-British Grandstand Play

CORRECTING A WELTER OF MISinterpretations of Britain's stand on the Formosa issue comes the logical explanation by Joseph C. Harsch, chief of The Christian Science Monitor's Washington News Bureau. Mr. Harsch says it is true that the British have suggested that Communist China be given an opportunity to sign the Japanese peace treaty. He adds that Mr. Foster Dulles would like the same thing, and that the attitude is shared by the U.S. Department of Defence.

By so doing the western democracies would avoid the charge of excluding the Chinese people from a voice in the treaty "by offering a chance which they probably would reject anyway." Then, says Mr. Harsch:

"As to Formosa, both the Foreign Office in London and the State Department here (Washington) have long recognized that Formosa can be used as a carrot in front of the donkey's nose. No one has the slightest idea of letting the Communist China donkey eat the Formosa carrot now, or at any immediately foreseeable stage in the future. But some day, perhaps, there will be a change in Peiping."

The point is made that some American interests have wilfully sought to establish a British Foreign Ofice statement on Formosa, not as a beginning for discussion—as it was intended—but as an ultimatum against which they could make "a grandstand play of anti-Britishism."

The danger in such action, of course, lies in the increased strain placed upon the Anglo-American alliance, when its fullest strength is needed, and when a weakening would be a triumph for Moscow. At this time, as at history's earlier crossroads, it might be wise to disregard would-be breeders of dissension and remember a motto of greatness: "United we stand."

Chips Off The Old Brock

By DAVID BROCK

I WAS talking about tea the other day. But I forgot to tell you all the important things about it. Possibly too much tea-drinking has sapped my mind and impaired the old memory. I've seen that happen to other chaps, though it isn't the sort of thing you notice about yourself. Edgar Wallace ruined himself utterly with tea, of which he consumed about 48 cups a day. Still, I think it was the sugar in his tea that did him in, and not the tea itself. His idea of a nice cup of tea was a heavy brown syrup . . . the sort of liquid you drain from a bottle of preserved figs. That isn't tea at all.

Brock

ONE of the most interesting things about tea is that it contains a devil of a lot of caffeine (three syllables, please). If you think you are avoiding that drug by switching from coffee to tea, you err. But all the same, it sticks in my mind that a cup of tea contains less caffeine than does a chocolate bar. Ask your kids to laugh that off when you give them candy instead of strong tea.

I read about this in the Reader's Digest, a journal I don't normally remember very well . . . this is nature's way of making the next issue seem fresh and new to me. But I think I quote it more or less correctly on this one point.

ANOTHER vital thing about tea is G. K. Chesterton's poem on Right and Wrong. It says:

Tea is like the East he grows in,
A great yellow Mandarin
With urbanity of manner
And unconsciousness of sin;
All the women, like a harem,
At his pigtail troop along;
And, like all the East he grows in,
He is Poison when he's strong.

These lines are even more vital about the Orient than they are about the Orient's tea, and you forget their message at your peril. But provided you promise to remember the message from time to time, I will sing you more of the song:

Tea, although an Oriental,
Is a gentleman at least;
Cocoa is a cad and coward,
Cocoa is a vulgar beast,
Cocoa is a dull, disloyal,
Lying, crawling cad and clown,
And may very well be grateful
To the fool that takes him down.

And very nicely put, too. It could not be more richly expressed. No, if you have a craving for caffeine, take it in your tea, not in your filthy cocoa. And don't give any cocoa to your young, for it will stimulate and corrupt them in more ways than one.

CHIVALRY

I AM getting heartily sick of seeing things in the papers about how badly Princess Elizabeth manages her affairs. She is criticized for visiting her husband, a man for whom she has some kind of illicit attachment. She is criticized for paying a formal call on the Bishop of Rome, otherwise His Holiness the Pope, who happens to be a temporal prince as well as a spiritual leader . . . are we seriously to believe that princes can no longer call on each other? The hell with this kind of old maids' gossipy rubbish.

THE LAST time England heard such nonsense was when another woman, the late Queen Victoria, was similarly defenceless against cheap journalists. If you do not believe me, flick back through old files of Punch and see what the chivalrous young smart-alecks used to say about a woman who couldn't answer them back.

I have never been too ardent a royalist. I think on the whole we've had more bad monarchs than good ones. But I'd be delighted to knock the block off any hack who enjoys bullying a young woman who can't hit back. And I'd like sticking up for loyalty, too. Do you recall that old-fashioned stuff? Nice while it lasted, wasn't it? Chivalry was all right too, in its time.

NOT BY MENDELSSOHN

ONE lovely day last week I was shoveling manure right and left in my garden with the wild sort of energy that only manure can create. My neighbor stuck his head over the fence and sang me a home-made ditty much to this efect:

The spring has sprung.
Come, wholesome dung,
And be all over my garden flung.

He meant it mockingly, of course. Yet I've heard worse poems. In fact, I think there is something very moving and romantic about it. It gets me. It's fetching. As the young are so fond of saying, it really sends me.

TEST ME JUST FOR FUN, WILL YOU?

I HAD a driver's test the other day. I am now guaranteed safe for another five years, what do you know about that? A few days ago I was a menace to you all. When you saw me coming you ran screaming and pallid into some convenient refuge. Now when you see me coming you walk self-confidently across my bows, lulled in the fresh security granted to you by the words a cop has written across my license. More fool you. More fool him, too. Little does that cop know.

When I am taking a driver's test, I drive carefully, studiously, meticulously. But when I am driving all by myself, I have a tendency to let things rip. It sems to me this difference is important. But the law says not, and the law knows best. At least I've got the sense not to go arguing with the law. If the law says I am a prudent driver, then that's what I am, and don't forget it next time I mow you down.

Spring Fever

As Our Readers See It

CHRISTIANITY

Lost identity becomes the part of the Christian submerged in Christianity predicated upon the principle that there is only the one man. We have but one to contend with. The Father and I are one. We are one!

To ascribe selfishness to Christianity is to ascribe a human attribute to an abstraction, which is nothing until given life by us. Christian is as Christian does.

Why anyone should want to take Christianity and make a selfish thing of it is for them to say.

All power in heaven and upon earth is given into our hands to make or mar. We are accountable as well as expendable!

If man takes his Christianity and uses it for selfish ends, it is man, not Christianity that is selfish.

ALAN LESLIE GREIG.
(4) 1141 Fort St.

POLITICAL PARTY

May I just ask Mr. E. W. Abraham, who in a recent issue of the Times suggests we form a new political party of select Christians to form a government that would enact legislation in accordance with the "Laws of God," how he would like to live under a regime of Christians selected from the more than 200 different sects in Canada with each determined to implement his or her interpretation of these "Laws of God?"

And has Mr. Abraham forgotten the fist fight and hair pulling that took place in the corridors of the House of Commons in Ottawa by some of these Christians in 1924 when the "Church Union" bill was being discussed?

L. J. PEPPER.
4010 Grange Road.

NOT FOR THEM

Some of those who attended the Federation of Labor Youth meeting with Stephen Endicott (son of the Rev. Endicott) as speaker strongly objected to most of what he had to say in his opposition to possible Canadian conscription in the future and his lauding of Russian Communism.

One questioner wanted to know whether Russia had conscription. He admitted Russia had, together with a military dictatorship, but that they only had it because of possible threats from outside its borders. What a laugh!

One refreshing thing at the meeting was a group of boys of about high school age who in no uncertain terms expressed their opposition to Mr. Endicott.

FREEDOM FIRST.

TRUTH AND FALSITY

In your issue of April 16, Mr. G. Holdcroft attempts to show up the false reasonings of Mr. Pepper, on the proposition that Christianity is based on selfishness. But to my mind both are confirmed in a false idea.

Mr. Holdcroft seems to have confirmed himself in the falsity that there is more than one God. Of course neither can see his error, if thoroughly confirmed. However, the following admonitions should be presented for the benefit of the unconfirmed.

". . . take what is most false and present it as a proposition, and ask an ingenious person to prove it, and he will do so to the complete extinction of the light of truth. But set aside his confirmations, return and view the proposition itself from your own rationality, and you will see its falsity in all its deformity."

SWEDENBORGIAN.

Promoting Indian Rights

Exchange

FOLLOWING last year's fiasco the Government at Ottawa is moving more carefully with legislation designed to provide Canada's Indians with a "bill of rights." A considerable number of hearings have been held at which representatives of the Indian population have been given a chance to put forward their views.

Now the new set of amendments to the Indian Act put forward by Hon. Walter E. Harris, minister of citizenship and immigration, has received second reading, but a parliamentary committee headed by Donald Brown, Liberal member for West Essex, will give it further scrutiny.

The ideal is for Canadian Indians to have the same rights and privileges as other citizens. Indeed Hon. George Drew, the Progressive Conservative leader, had a strong point when he noted that if Canada is to sign international agreements safeguarding the principle of individual equality, this country is obligated to see that there is no continuing discrimination against our original population.

Certainly the idea that Indians should be treated as wards of the Crown — virtually as children—has not worked well. They have been treated more as stepchildren, and have not been encouraged to undertake the full duties and responsibilities of citizenship. Perhaps some measure of protection is still necessary. But surely Indians are entitled to full citizenship.

Incidentally H. O. White, Progressive Conservative M.P. for Middlesex East, unearthed some interesting history when he pointed out that as early as 1885 Indians east of Manitoba were given the franchise, but this right was revoked in 1898.

The Vanishing Vest

Windsor Star

WASHINGTON officials, anticipating wool shortages, say the time may be coming when it will be necessary to take the cuffs off trousers and eliminate vests. Over here, it's not so long since cuffs were a war casualty. And today the vest has all but disappeared.

Ensembles offered by clothiers these days rarely include vests. If wanted, they cost extra. "No demand for them," dealers say, and by and large they may be right. But cynics will continue to suspect the main reason is to get more for less.

Gay young blades and exhibitionists may affect to find the vest superfluous, but for our part we rather like it, in cool weather. Granted, it doesn't offer much in warmth, but it has some of the storage facilities of a chest of drawers.

Those four pockets are a great convenience. A quick inventory of ours showed they contained keys, paper clips, lead pencils, matches, several wads of useless clippings, and memoranda now out of date because we had completely forgotten about it.

The threat to this catch-all garment tells its own story of price squeezes and the worsening world situation.

Mistakes Made In Middle East

By JOSEPH ALSOP from Teheran

HERE in Teheran, where every incident of the current crisis is pregnant with menace of future disaster, this reporter is constantly reminded of a scene long past. The time was during the Iranian crisis of 1946; the place, the gloomy Secretary of State's chamber in the British Foreign Office; the speaker, old Ernest Bevin.

Joseph Alsop

First Bevin disclosed that the British cabinet had just decided to occupy southern Iran if necessary, rather than let the Soviets seize the British oil resources through a puppet government—a fact worth remembering today. Then, haltingly, roughly, yet convincingly, he expounded a great scheme of social reform and economic improvement, to halt the progressive deterioration of the whole Middle Eastern structure.

But finally, with an air of deep discouragement, he abruptly dismissed the subject, saying, "the trouble is it would all cost money and I have no money to spend."

One suspects that this has been the real secret of the failure of British Middle Eastern policy in these last years—that the root cause has been the cruelly narrow margin of resources and power on which the British have had to operate since the war. At any rate, the British have certainly failed.

But meanwhile, what of the United States, which has the margin of resources and power that Britain lacks? What is at stake here is not just a British oil company, but the whole Middle Eastern oil resource, the West's vital strategic position in the Middle East, and the world balance of power. An explosion here can defeat the whole policy which has already caused the American government to lay out so many billions in other parts of the world. Why then has American policy done nothing to guard against this Middle Eastern danger?

GREAT HOPE

Since 1945-46, when Iranians and most other Middle Easterners regarded America as their great hope and reliance, it is not too much to say that the U.S. has committed every error in this region that was possible to commit.

It has raised false hopes. Here in Iran, for example, former Ambassador George Allen spoke airily, during the 1946 crisis, of an American aid program of $250,000,000. Again, when the unfortunate Shah visited the United States, he seems to have been encouraged to suspect that he could arrange large American credits. Even the arrival of the present Ambassador, Henry Grady, with the record of Greece behind him, aroused great expectations.

But while billions have been poured out in Europe, no serious sums have been made available to safeguard this vital Middle Eastern flank of the West.

America has intervened in local politics, but has intervened fruitlessly.

It would all be very different today, if in 1946, America had seized upon Ernest Bevin's imaginative scheme, which was independently originated at the U.S. State Department at that time by George Kennan and others. It would also be very different if the slightest attention had been paid to the anguished warning of successive U.S. Ambassadors, down to and conspicuously including Ambassador Grady.

Until very recently, a very small American investment, plus an intelligent, determined and united application of American and British influence, would have been enough to reverse the whole trend here.

Ups And Downs

By BRIAN A. TOBIN

"THEY tell me," said the Elevator Man, "that a change is as good as a rest. But it all depends on what you change to. A lot of these old adages are pretty shaky by themselves. You should bolster one with another, and along with 'a change is as good as a rest' you might well put 'out of the frying pan into the fire.' The other fella's job always looks better than yours—but don't forget that your job looks that way to somebody else. You can never be sure when you shift that you're going to be better off. Only an actual test will prove to you whether it's easier pounding a typewriter than pounding nails, drawing water than drawing conclusions, digging ideas than digging clay. But whichever you pick, I still think a rest is as good as a change—and better. Going up!

Tobin

"Of course," said the Elevator Man, "it's one thing to pine for an easier job, and quite another to finish up one chore and go on to another. That's progress, and some people are good at it. Take that girl student who sat next to an eminent astronomer at a meeting. 'And what do you do for a living?' she asks the old fellow. 'I study astronomy,' he replied. 'What, at your age?' says the co-ed. 'Why, I finished astronomy last year.' Lower main!

"I suppose," said the Elevator Man, "one of the best things about a few days' holiday is the pleasure of coming back and fitting into the old groove. The old faces are there, the old surroundings, the old comments, the old, old jokes. It's like slipping back into a well-worn coat after a fling around town in new duds. It was fun while it lasted, maybe, but the old wrinkles feel familiar on blouse or brows—and familiarity breeds content."

ROYAL NAVY STOPS EARS

FRANKFURT (UP) — The refined accents of British stage sailors will replace the lustier language of the U.S. Navy in a play for G.I.'s here Sunday, the army said today.

An indignant general's wife saved the G.I.'s from the salty language of the Broadway success, "Mr. Roberts."

The polite London play, "Seagulls Over Sorrento," will move in with its British cast for a one-night stand. Army officers said its language was "above reproach."

LOYALIST REFUGE

Leeds, eastern Ontario county, was first settled in 1784 by United Empire Loyalists.

COUSINS NOT SO CLOSE

Differences Widen For Britain, U.S.

WASHINGTON (UP) — All is considerably less than sweetness and light between the United States and the United Kingdom.

These Allies are bucking heads on half-a-dozen diplomatic fronts. Americans are kidding themselves if they believe otherwise or indulge in the illusion that large money gifts to the British have purchased diplomatic collaboration.

American aid purchased much gratitude, and some resentment, and redeemed the United Kingdom from hock and disaster. No more.

Few Americans realize that the British for weeks have been angrily suffering the torment of stabbed pride because an American admiral is to command the joint North Atlantic Anti-Communist fleet.

Minus any news reports at all, there has been going on for seven months in beautiful Torquay on Britain's south coast an international conference on import tariffs and trade practices. It has just ended as a fizzle so far as basic agreement between the United States and Great Britain is concerned. All hands are disappointed.

The conference failure is a good example of basically conflicting United States and United Kingdom interests which are building up friction between the two governments.

British statesmen and the British people are annoyed because the United States this month announced plans for a security pact in the Pacific with Australia and New Zealand. Great Britain was excluded. That issue, too, is before Parliament.

Fleet Overhauled

SOOKE—Most boats of the Sooke Harbor fishing fleet today had finished spring overhauls and will be on the fishing grounds shortly. Small trollers have been catching cod in the Straits of Juan de Fuca.

HOME GARDEN

by Hilda Beastall

The flower show season is a delight to the keen home gardener.

Tomorrow and Saturday will see the first of the 1951 shows sponsored by the Victoria Horticultural Society open to the public.

Hilda

Displayed in the lower ballroom of the Crystal Garden will be the ambitions and hopes of a group of gardeners who do not specialize in the culture of any one plant, but grow a little of everything.

This year most of the Daffs will be over, because of the continued sun and wind of the past three weeks. Tulips, however, have come along very quickly in the last few days, and should fill the classes calling for named specimen blooms.

Anemones, and the various Primulas will undoubtely be making a colorful display, for both of these groups have remained undamaged by the frosts of the past week. The blossoms of Doronicum, the buds of Iceland Poppies, and Aquilegias, have received frost damage. All these are included in the show classes.

From sheltered gardens, nevertheless, there will come plenty of good bloom to receive the criticism of the judges, and the attention of the public, and notebooks and pencils should be much in evidence. The material used in artistic arrangements is not usually named, but the show stewards are always willing to help you in this respect.

Commercial exhibits of tulips, greenhouse carnations, pot plants and cacti for house and patio, will be on display, also insecticides, fertilizers and other garden aids.

Gallipoli Anniversary

TOKYO (AP)—Canadian and other Commonwealth troops paraded Wednesday in Tokyo and Kure on the 36th aniversary of the landing at Gallipoli.

Known as Anzac Day (for Australian and New Zealand Army Corps), it commemorates the first time troops of those two countries fought together as a unit. The day is called Gallipoli Day in Britain.

SMART NATIVES

The Maoris of New Zealand are Polynesians of high intelligence whose ancestors crossed the Pacific centuries ago.

BIG GROUP

There are more than 100 islands in the Falkland Isles in the South Atlantic with a total area of 4,418 square miles.

SHORT BLOCKS
and SMALL MILLWOOD
ALL FIR—
Per Cord $2.50
BIG LOADS Immediate Delivery
EMPIRE FUEL, LTD. B 2424

NEW "BLOOM" AND RADIANCE FOR YOUR SKIN

Make This 7-Day Test
Lather-massage with fragrant, mildly medicated Cuticura Soap twice daily. If skin is blemished with pimples, rashes, blackheads, use Cuticura Ointment nightly. Buy today.
CUTICURA

The Word
SALE
means so much at Eddy's

OPENS SAT. 9 a.m.

Watch and see just what it DOES mean to you in the opening of our great MAY SALE.

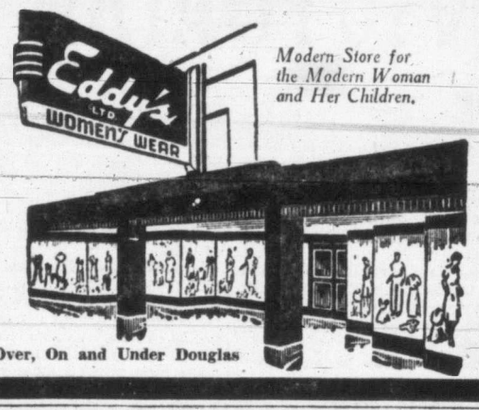

Modern Store for the Modern Woman and Her Children.

Over, On and Under Douglas

Help Yourself

ASSOCIATED FOOD STORES

RED & WHITE FOOD STORES

TO $AVINGS

✓Check THESE LOW PRICES

YOU CAN ALWAYS DEPEND ON QUALITY FOODS AT A SAVING AT YOUR FRIENDLY, NEIGHBORHOOD RED & WHITE AND ASSOCIATED FOOD STORES

ALL PRICES EFFECTIVE, FRI., SAT., APRIL 27th and 28th

CORN Royal City, Cream Style, 15-oz. — 2 Tins 25c

RED PLUMS Royal City, 15-oz — 2 Tins 25c

TEA BAGS De Luxe Orange Pekoe, 125s — $1.29

BRAISED STEAK Unger's. Just in from England, 15½-oz. tin — 39c

DEEP BROWN BEANS Libby's, 20-oz. tin — 22¢
SPAGHETTI Franco-American, 15-oz. tins — 2 for 29¢
CUT GREEN BEANS Columbia, 15-oz. tins — 2 for 29¢
PIE APPLES Aylmer, 28-oz. tin — 25¢
PITTED CHERRIES Red, Aylmer, 15-oz. tin — 25¢
ROBIN HOOD FLOUR 5-lb. bag — 36¢
ROBIN HOOD FLOUR 24-lb. bag — 1.65
BRAN FLAKES Kellogg's, large pkt — 24¢
RICE KRISPIES Kellogg's, 9½-oz. pkt — 28¢
CREAM OF WHEAT 5-Minute, large pkt — 29¢
NABOB COFFEE 1-lb. pkt — 1.02
LUX TOILET SOAP Regular bars — 3 for 29¢
GLO-COAT WAX Pint — 59¢
GARDEN GLOVES White cotton, with elastic wrists, pair — 49¢
GARDEN TWINE Jute—will not rust. 4-oz. ball — 25¢
S.O.S. SCOURING PADS 4s — 2 pkts. 25¢
KLEENEX TISSUE 300s — 2 for 39¢

SEE OUR COMPLETE SELECTION OF LAWN, FLOWER and VEGETABLE SEEDS

UNWRAPPED
MALTED MILK BARS
A special purchase of a well-known manufacturer's bars. Delicious malted milk centre with rich chocolate coating.
3 Bars 10c

FRUITS & VEGETABLES

CALIFORNIA
NEW POTATOES 3 lbs. 20c

Sunkist — Fancy
ORANGES 252s, dozen — 39c

Fancy — Red
Winesap Apples 3 lbs. 31c

Fresh — Crisp
CELERY ..... per lb. 13c

BLENDED
GRAPEFRUIT AND ORANGE JUICE Libby's, 48-oz. tin — 42¢
GRAPEFRUIT JUICE Imperial Valley, 20-oz. tin — 15¢
LEMON JUICE Exchange, 6-oz. tin — 11¢
GAINES' DOG MEAL 5-lb. bag — 71¢
CHAMPION DOG AND CAT FOOD 1s — 4 for 49¢

RED & WHITE FOOD STORES
NO PARKING WORRIES
AT Your Neighborhood Red & White and Associated Store
ASSOCIATED FOOD STORES

✓ Check the One In Your Neighborhood

CUDLIP & CANN, Shawnigan Lake
PRICE'S RED & WHITE STORE, Island Highway, Langford
VIEW ROYAL RED & WHITE STORE — 2461½ Island Highway
BAIRD'S GROCERY, 3060 Cedar Hill Road
CARLYLE STORE, 1318 Superior Street
CENTRAL STORES, 697 St. Patrick Street
McMORRAN'S GROCERY, Cordova Bay
PORTAGE VIEW STORE, 1168 Burnside Road West
ROBINSON'S GROCERY, 1002 Hillside Ave.
STAN-FORT VARIETY, 1424 Fort Street
TRONT'S GROCERY, 581 Niagara Street
HAINES' GROCERY, 899 Esquimalt Road
GORGEWAY GROCERY, Gorge at Tillicum Road
BURNSIDE GROCERY, 301 Burnside Road West
ESQUIMALT GROCERY, 1305 Esquimalt Road
FAIRWAYS GROCERY, 2661 Douglas St., in Scott Block
HOLLYWOOD GROCERY, 1701 Lillian Road
JUBILEE MARKET, 1803 Fort St.
LAIRD'S GROCERY, 3945 Quadra St.
MOORE'S FOOD CENTRE, 451 Cook Street
McBRATNEY'S GROCERY, 2252 Oak Bay Ave.
SHOPPING BASKET, 1274 May Street
SEVEN OAKS GROCERY, 3935 Carey Road
WILLOWS FOOD MARKET, 2077 Cadboro Bay Road
C-UV MARKET, 2564 Sinclair, Cadboro Bay
BAYVIEW STORE, Cobble Hill

At Cunninghams

LIMITED TIME ONLY!

FORMULAYER MOISTURE RETAINING CREAM
at no extra cost with
LUXURIA CLEANSING CREAM

Fresh Ayer Aids To Beauty — BOTH FOR 1.50

RICHARD HUDNUT
HOME PERMANENT REFILL
AND EGG CREME SHAMPOO Both for 1.75

PROTECT YOUR DAINTINESS

Veto Cream Deodorant — 53¢ and 75¢
Etiquet Cream Deodorant — 47¢ and 69¢
Neet Cream Deodorant — 47¢
Mum Cream Deodorant — 50¢ and 75¢
Ayer-Dry Cream Deodorant — 85¢
Du Barry Dainty-Dry Cream — 1.50
Du Barry Dainty-Dry Liquid — 1.50
Odorono Cream Deodorant — 45¢ and 69¢
Odorono Liquid Deodorant — 45¢ and 65¢

FOR BEAUTIFUL HAIR

Prophylactic Stranzit Brush — 1.98
Carolina Pine Tar Shampoo — 35¢
Coconut Oil Shampoo — 35¢ and 60¢
Lemon Oil Shampoo — 35¢
Lustre Creme Shampoo — 37¢, 65¢ and 1.09
Marlene's Hair Waving Shampoo — 1.25
Halo Shampoo — 39¢, 60¢ and 1.09

FRIENDLY SERVICE
Cunninghams
CUNNINGHAM DRUG STORES LTD

Washington Red Probers Hear Hollywood Talkers

Canadian-Born Director Names 28 Leading Figures As Past Or Present Party Members

WASHINGTON (UP)—House un-American activities committee members hoped today that at long last they were getting real "talkies" from the motion picture industry.

Canadian-born film director Edward Dmytryk, one of the silent "Hollywood 10" who went to jail for not talking in 1947, broke the ice Wednesday by speaking freely of Communism in the film capital and naming names.

Dmytryk admitted being a Communist in 1943 and 1945 but said he is now convinced the Communist Party is guilty of treason and should be outlawed. He named 28 other movie figures as past or present Communists.

Elsewhere in Congress:

Senate R.F.C. investigators waited for word from the White House on whether presidential aide Ronald S. Dawson will "comply" with their invitation to him to testify on "influence and favoritism" in the Reconstruction Finance Corp.

Sen. Hugh Butler, R., Neb., ruled today that seniority will continue to pull more weight than geography in deciding who gets membership on important Senate committees. Sen. Wayne L. Morse, R., Ore., pleaded for the seat on the Senate Foreign Relations committee vacated by the death of Sen. Arthur H. Vandenberg, R., Mich. Morse said the far west should have a member on the committee. Butler said seniority would rule.

Senate investigators called in Postmaster Jesse M. Donaldson for questioning on what he knows about job-peddling in Mississippi.

ONCE EGYPT'S QUEEN, NOW OUT OF WORK

PARIS (Reuters)—A former queen of Egypt, out of work and short of cash, today called off a threat to squat at the British Embassy until she got a visa to go to England.

Princess Bayan Djavidan, 47-year-old widow of the last Khedive of Egypt, is job hunting.

She has been offered work as a hotel maid in England and a part in a movie "Queen for a Day." But her visa hasn't been granted.

Today the penniless princess did not linger after an official told her that a demonstration wouldn't help things.

Esquimalt Ratepayers

Esquimalt Ratepayers' Association's constitution will be submitted to members for approval at a meeting to be held at the Fraser Street Hall at 8 tonight. Election of officers will take place next month.

HORIZONTAL
1 Depicted horse
5 It is noted for speed and endurance
8 The Moors introduced it — Spain
12 Iroquoian Indian
13 Observe
14 Midday
15 Point
16 Byway
18 In three ways (comb. form)
19 Electrical unit
20 Scared
22 Daybreak (comb. form)
23 Cotton fabric
25 Merit
27 Not (prefix)
28 Backward
29 Symbol for tantalum
30 Type measure
31 And (Latin)
32 Three-toed sloth
33 Silkworm
34 Number
36 In addition
37 Elder son of Isaac (Bib.)
39 Parent
40 Cuddled
46 One key only (ab.)
47 Greek letter
49 Persian water wheel
50 Peritah
51 Roman emperor
53 Afternoon social event
54 Impecunious
55 Monotonous
56 Weight of Indian
57 Vases

VERTICAL
1 Climbing pepper
2 Ascended
3 Tear
4 Exist
5 Small island
6 Tissue
7 Source
8 Preposition
9 Negative word
10 Bullfighter
11 Strong vegetable
16 Area measure
17 Biblical pronoun
20 Gift
21 Bested
24 Observers
26 Armed forces
33 Click beetle
35 Country
36 Ameliorate
38 Employers
41 Half-em
42 Drunkards
43 Woody plant
44 Prevaricator
45 Babylonian deity
48 Brazilian macaw
50 Drone bee
52 Arctic gulf
54 Bronze coin of China

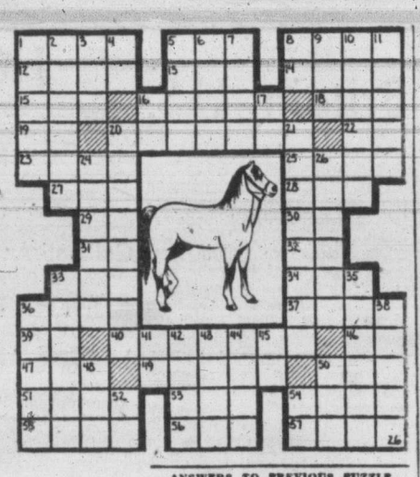

ANSWERS TO PREVIOUS PUZZLE

SOUTHERN DOMINION

The two principal islands of New Zealand have a combined area of 102,000 square miles.

AFRICAN RAILWAYS

The Union of South Africa has 13,340 miles of government-owned railway lines.

First Male Nurse Graduates In B.C.

VANCOUVER (CP) — From now on, it'll be James Bullen, R.N.

Bullen, 33, graduated last night as a fully-qualified nurse, first man in British Columbia history to do so.

Along with the 110 girls in his graduating class at St. Paul's school of nursing, Bullen wore white—white slacks and tunic. The girls carried bouquets but he settled for a boutonier.

"I was in the medical corps during the war and I saw the need for male nurses," Bullen said.

"It's been fun," he said of his three years in training.

Call Tenders For Saanich Road Work

Tenders are being called by Saanich Municipality for the reconstruction of 6,200 feet of Blenkinsop Road and surfacing of Royal Oak Avenue.

Sum of $26,000 has been estimated for the Blenkinsop Road work, between Allison and Lohbrunner Roads. Surfacing of Royal Oak Avenue is expected to cost $11,000.

Case Is Remanded

Case of Ald. Robert Macmillan, secretary of the M & W U-Drive, charged with having a car for rent not equipped with a speed control device, was remanded Wednesday to May 2. He has pleaded not guilty.

Move Headquarters

The Victoria branch, Canadian Cancer Campaign, will move Friday from its present City Hall headquarters to the Canadian Cancer Society office, Room 4, 604 Courtney Street. Donations to the fund should be sent to the new address after Friday.

HEADQUARTERS IN VICTORIA FOR Kem-Tone TRADE MARK REG. MIRACLE WALL PAINT
McLENNAN McFEELY & PRIOR LIMITED
1400 GOV'T ST. PHONE G 1111

VICTORIAN SPRING

by Cecil Maiden

LXIX

"Dearest Letty," Jervis wrote, "I was not able to get away from the ship yesterday, yet felt so much the need to talk with you. I have to content myself with writing, and I am sending this letter by one of the Termangent's officers, who is going to Craigallan to discuss a business matter with Mr. Langley (the supply of biscuits those new ovens of his are making for us).

"I only wish I could come with my letter, but until Monday night, your biggest and most important night, dear love, I shall not be able to see you. Naval matters—about which I need not bother your pretty head—make that impossible.

"When I asked myself where I should begin this letter, I felt suddenly as if there were no beginning at all, but that with the two of us it is just a case of going forward. I feel as if I have known you for so very much longer than the night I first heard you singing at Caroline's party.

"My poor Letty! I fear you have been much disturbed in your mind about Caroline, and I owe you an explanation.

"That Caroline and I were to become engaged you already know. Before the night on which our betrothal was to be announced, however, I had already suffered many misgivings that we might not be able to find any lasting happiness together, for my thoughts of her were entirely circumscribed by her beauty, and the pride of being married to so lovely a creature. I doubt if Caroline's ideas of marriage would have embraced any more than a wearying round of social engagements—and formalities of that kind are not only unsuitable in this colony, in my opinion, but I have little liking for them.

"Do not, therefore, I beg you Letty, allow yourself to believe that my meeting with you on the night of the party actually caused the break with Caroline. It was, I am sure now, the best thing that could have happened to both of us, and even Caroline herself seems to have forgiven and forgotten it.

"It was foolish of me to have been too tongue-tied at the Queen's Birthday Ball to explain this. But—dear love—had you been able to see yourself walking over the lawn that night, in your white dress, and with the gardenias in your hair, you would have understood and forgiven the silence.

"I realized afterwards—ages afterward, it seemed—that you know so little about me; and that though I had thought a great deal I had actually spoken so little. Hardly any of the accepted things people are supposed to say on those occasions!

"Convention is a very secondary thing to the big fact behind all my waking moments nowadays—that I love you, Letty, and want only to serve you and make you very, very happy. Proposals of marriage should not be put in letters, so I am going to make mine when I meet you tomorrow night!

"After your big success at the theatre (it is going to be a triumph, my dearest, never doubt it) I shall have a carriage waiting, and having abducted you from your enraptured audience, and even from Amelia, we shall drive away from them all. We shall drive right down to the edge of the sea and make sure of being alone again for a little time. Believe me, my love, there are so many things to make plans about.

"With all my love, my dearest,
JERVIS."

She rested the letter on her lap, and looked out of the window, past the meadows and beyond the maple trees to the forests, and beyond the forest to the mountain tops. There was a new contentment in her now. The future was bright and certain, and unbelievably happy.

She rose to put the letter back in her drawer. It would remain one of the few treasured things in there—a cameo brooch . . . a pink bonnet . . . a white ball gown. But most of all of them—even more than the cameo brooch—she would cherish the letter she folded so carefully, and laid away in safety.

(To Be Continued)

FREE Delivery!
BOTTLED BEER
G 4179
25c per dozen paid for empties. Please have them ready when the driver calls.
This advertisement is not published or displayed by the Liquor Control Board or by the Government of British Columbia.

Kem-Tone
THE MODERN MIRACLE WALL PAINT — Canada's Greatest Bargain in Home Beauty
ONE GALLON DOES A LARGE ROOM
DAVE COOPER
Hardware and Appliances
3293 DOUGLAS ST. E 1625

WITH NEW SPIC & SPAN—ONCE OVER, DIRT'S GONE!

Cleans Woodwork, Painted Walls, Linoleum
with NO HARD RUBBING... NO RINSING... NO WIPING DRY!

Yes, just *Once Over* with a cloth that's merely damp—and NEW SPIC AND SPAN makes woodwork, painted walls, linoleum, *all* washable surfaces *shine like new!*

There's no hard rubbing! And you don't have to go back a *second* and *third* time to rinse away soapy suds and wipe dry. Just *Once Over*—and dirt's *gone*, job's *done!*

Yet, even with such amazing cleaning power—NEW SPIC AND SPAN is now *MILD* for hands as using a beauty soap! What's more, it's safer for paint than ever before! You'll love it!

FASTEST, EASIEST WAY TO CLEAN LINOLEUM —without the back-breaking drudgery of soap! Just *Once Over*—with *no rinsing, no wiping dry*—and grease, sticky dirt, even heelmarks vanish like magic!

SAFER FOR PAINT THAN EVER BEFORE
MADE IN CANADA

Today Get NEW SPIC & SPAN
Canada's Amazing ONCE OVER Cleaner!

for family favor!
SWEET CREAM STYLE CORN!

Ask for . . . ROYAL CITY CANNED FOODS

HOME BEAUTY ON A BUDGET!

FROM SEA TO SEA THEY ALL AGREE!

You, too, will want to take *regular* advantage of this bargain in beauty — lovely, colourful, *washable* walls in a few hours, for a few dollars. Just brush or roll it on, without fuss, muss or bother. You can paint with the windows closed — Kem-Tone has no disagreeable paint odour. *One million, eight hundred thousand* rooms in Canada have been made beautiful with Kem-Tone. You will find it just what *you* have been looking for, too!

THE MIRACLE WALL PAINT — *Made with Oil — Mixes with Water*

Kem-Tone is made with Kem Thermo-Tempered Oil fortified with durable resins. These are scientifically combined with 23 other ingredients to give you the Miracle Wall Paint.

CHECK ALL THESE ADVANTAGES!
1. One gallon does a large room. 2. One coat covers most surfaces, including wallpaper. 3. Latest, smartest colours. 4. Dries in one hour. 5. No disagreeable paint odour. 6. A durable, washable surface. 7. One gallon of Kem-Tone paste makes a gallon and a half of finest wall paint.

ONLY $5.98 IMPERIAL GALLON
Concentrated Paste Form
One gallon of Kem-Tone paste when thinned, makes 1½ gallons of finest wall paint. So your actual cost of Kem-Tone per gallon is amazingly low — only $3.99

TWELVE lovely "decorator styled" colours and KEM-TONE Tinting Colours
in two-ounce tubes give you an unlimited range of colours to choose from.

MRS. NELLIE WILSON, 9823 — 88th Ave., Edmonton, Alta.
"Our living room is so large I expected to use more than the specified gallon. To my amazement I finished the job with Kem-Tone to spare."
ONE GALLON DOES A LARGE ROOM

MR. G. C. MILLER, 99 Bellevue Ave., Sault Ste. Marie, Ont.
"I was so surprised. I painted my room with Kem-Tone at 2.00 p.m., at 3.00 p.m. I moved the furniture back in place — the walls were perfectly dry."
DRIES HARD IN ONE HOUR

MRS. GEORGE ALLAN, 890 Garfield St., Winnipeg, Man.
"It was just like a miracle the way Kem-Tone covered our old dirty walls with just one coat."
ONE COAT COVERS

MRS. R. L. BROWN, 3840-A Rowland Ave., Victoria, B.C.
"We've received many admiring comments on our lovely Kem-Tone walls — and they're so simple to clean, with just plain soap and water."
WASHABLE

Kem-Tone TRADE MARK REG. MIRACLE WALL PAINT

INSIST ON GENUINE Kem-Tone
THE ORIGINAL RESIN AND OIL PAINT Tested and Proved by Millions of Users

Gordon Hobson, Jim Brayshaw, Ron Boulden.

'Rookie' Toastmaster Speech Contest Winner

A "rookie" toastmaster, Gordon Hobson, former R.A.F. fighter pilot and Hospital Insurance Service public relations officer, today held first prize in the Golden Gavel contest finals.

He won the final competition Wednesday night at City Hall. It was sponsored by the four Toastmaster Clubs of Victoria.

Presentation of the winner's gavel was made by David Pye, 1950 champion.

Jim Brayshaw and Ron Boulden, second and third prize-winners, respectively, are, like Mr. Hobson, of Union Toastmaster's Club No. 331.

Mr. Hobson has resided here three and one-half years, and has been a "toastmaster" for only four months.

"I gave the odd lecture before," he said, "but after the club training I find now I can make a speech more interesting, and can put over my ideas much better."

NINE FINALISTS

The nine finalists were survivors of three preliminary contests. One woman, Mrs. Irene Warren, appeared in the finals.

Ken Tyrrell of the Union Toastmasters was chairman. Ed White was secretary of the contest. Judges were Jack Chapman, Barrie Goult, Col. D. McGugan, Robert Abbott and Jack Gillis.

Island Chamber Elects Officers

GANGES—Condition of Salt Spring Island roads, street lighting, and Swartz Bay ferry service were discussed at the annual meeting of the Salt Spring Island Chamber of Commerce.

Officers elected were C. W. Dawson, president; Desmond Crofton, vice-president; Miles Acheson, secretary; W. H. Bradley, J. B. Foubister, W. Hobday, L. Mouat, A. Young, L. G. McDonnell, D. Goodman, Dr. G. J. Ankenman and Mrs. M. Wells, council members.

St. John's Activities

The following classes will meet Friday, according to St. John Ambulance Brigade headquarters:

A. J. Daillian Nursing Division No. 210 at 8, Miss Beth Littlehales, superintendent.

Oak Bay Cadet Nursing Division No. 176c at 3.45.

First aid class at 7.30, A. M. Jarvie, instructor.

Men's Guild Winners

St. Mary's Men's Guild closed the 1950-51 season with a brief business session and playing of carpet bowling finals, won by Archdeacon A. de L. Nunns, C. Booth, T. Lowe and J. Logie. W. Arthur won the Dexter Cup for carpet bowling singles, and C. Teasdale and W. Strachan won the bridge tournament.

Ice Dancers

HANNA, Alta. (CP)—A "moccasin dance" attended by a large crowd closed the local curling season. Old time dances on the ice surface of the curlin garena proved popular with young and old.

FIVE UPSETS THAT DRAG YOU DOWN

1. NEED OF A LAXATIVE
2. CONSTIPATION that commonly accompanies a cold
3. OVER-INDULGENCE
4. SOUR STOMACH
5. HEADACHES due to digestive upsets

ONE REMEDY TO SET YOU RIGHT!

Sparkling antacid Sal Hepatica relieves so many ailments so well . . . almost a medicine chest in itself . . . it works fast yet gently, no harshness, no griping. It's the "one-for-five" family laxative, easy to take. Buy a bottle now.

Day or Night Take Gentle, Speedy

SAL HEPATICA

You need no other laxative

Canadian Pacific Airlines Announce

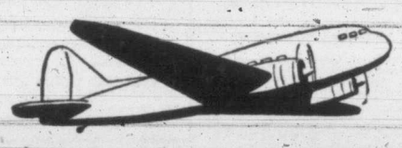

SCHEDULE CHANGES

Effective April 30, 1951

LEAVE VANCOUVER

FOR		PST
Penticton, Castlegar, Cranbrook, Calgary	7.00 a.m.	DAILY except SUNDAY
Port Hardy, Sandspit, Prince Rupert	7.45 a.m.	DAILY except SUNDAY
Port Hardy, Sandspit, Prince Rupert	11.30 a.m.	MON., THURS. and SAT.
Kamloops, Williams Lake, Quesnel, Prince George	9.00 a.m.	DAILY except SUNDAY
Prince George, Fort St. John, Whitehorse	6.00 p.m.	DAILY except SATURDAY

For Reservations and Information

ANY CANADIAN PACIFIC OFFICE

or YOUR TRAVEL AGENT

Canadian Pacific AIRLINES

Incomparable for quality and whole fruit flavour. Sold on a money-back guarantee.

★ RASPBERRY JAM Empress, Pure, 48-oz. tin 89c

★ ORANGE MARMALADE Empress, Pure, 48-oz. tin 67c

★ GOOSEBERRY JAM Empress, Pure, 24-oz. tin 55c

★ BLACKBERRY JAM Empress, Pure, 24-oz. tin 49c

★ BLACK CURRANT JAM Empress, Pure, 12-oz. jar 37c

★ CRABAPPLE JELLY Empress, Pure, 12-oz. jar 25c

STRAWBERRY JAM Argood Pure, 48-oz. tin $1.14

PLUM JAM Argood Pure, 48-oz. tin 59c

Prices Effective APRIL 27 AND 28

Canned Fruits

Sliced Apples Taste Tells, Choice, 20-oz. cans 2 for 39c
Apricots Valley Gold, Choice Halves, 15-oz. can 25c
Fruit Cocktail Hunt's, Choice, 15-oz. can 25c
Pineapple Guardiola, Mexican, Sliced, 20-oz. can 35c

Baking Needs

Coconut Martin's, Unsweetened, 8-oz. package 22c
Baking Powder Magic, 16-oz. can 27c
Dates Arabian, Steed, Pitted, 16-oz. cello 26c
Currants Australian, washed, 16-oz. bag 21c
Peel Sanonia Cut Mixed, 8-oz. pkg. 17c

CANTERBURY TEA

The popular tea blend flavor most people enjoy . . . try it and note the saving.

16-oz. pkg 89c
Pkg. of 60 bags 73c

Canned Vegetables

Asparagus Cuttings Aylmer, Choice, 12-oz. can 24c
W.K. Corn Country Home, Fancy, 15-oz. can 16c
Peas Sugar Belle, Sieve 5, Fancy, 15-oz. can 16c
Spinach Emerald Bay, Fancy, 15-oz. cans 2 for 37c
Beets Taste Tells, Choice, Diced, 15-oz. cans 2 for 25c

Cheese

Velveeta Cheese Kraft, 1-lb. pkt. 62c
Swanky Swigs Kraft, Assorted Flavors, 4-oz. glass 27c
De Luxe Slices Kraft, 8-oz. package 34c

Salad Dressings

Miracle Whip Kraft, 32-oz. jar 85c
Nalley's Dressing Salad Time, 8-oz. jar 29c

Sea Foods

Shrimps Victor, Small Wet, 4½-oz. can 39c
Tuna E.A.C., Solid Light, 7-oz. can 36c
Salmon Todd's, Fancy Pink, 7¾-oz. can 23c

Canned Juices

Tangerine Juice Sealed Sweet, 20-oz. cans 16c
Orange Juice Full o' Gold, 20-oz. can 18c
Grapefruit Juice Townhouse, Natural, 48-oz. can 34c
Apple Juice Sun Ripe, Blue Label, 20-oz. can 13c

Biscuits

Shortbread Bader's, cello package 15c
Mixed Biscuits I.B.C. Select, 12-oz. package 35c
Puff Creams Peek Frean's, Lemon, 8-oz. package 29c

Pickles and Olives

Pickles Primrose, Sweet Mixed, 16-oz. jar 28c
Dills Dysen, 24-oz. glass jar 39c
Stuffed Olives Rose Manz., 4-oz. jar 27c

Bulk Goods

Cheese Berkshire, Cheddar, Medium lb. 55c
Soup Mix Avion, 16-oz. cello package 15c

Ready Dinners

Spaghetti Franco-American, 15-oz. can 15c
Pork and Beans Taste Tells, 15-oz. cans 2 for 21c
Boiled Dinner Libby's, 15-oz. can 33c
Raviola Dinner Bonus, 15-oz. can 29c

Miscellaneous

Tomato Ketchup Campbell's, 13-oz. bottle 24c
Bread Polly Ann, full 16-oz. loaf, white or brown 10c
Peanut Butter Beverly, 16-oz. jar 34c

Household

Bleach Javex, 16-oz. bottle 16c
Spic & Span Cleaner, package 26c
Wax Shinola, 16-oz. can 37c
Classic Cleanser 14-oz. tins 2 for 17c
Wax Paper Hand-e-Wrap, 100-foot roll 33c
Toilet Tissue Westminster, 6-oz. rolls 3 for 27c

Tomatoes Imported, 14-oz. tube 19c
Celery California, Green, washed and tied lb. 12c
Lettuce California, solid heads lb. 24c
Radishes Imported, firm, crisp 2 bunches 15c
Green Onions Fresh, crisp, bunch 7c
Potatoes No. 1 Netted Gem, 10-lb. cello bag 35c
Oranges Sunkist Navel, juicy lb. 11c
Grapefruit Florida, White lb. 10c
Apples Winesap, Fancy Wrapped 2 lbs. 19c

ASPARAGUS

★ Imported, fresh daily. All-green, firm asparagus, with compact, tender tips lb. 23c

★ NEW POTATOES California, U.S. No. 1 4 lbs. 25c

★ CAULIFLOWER Local, snow white, well trimmed 2 lbs. 25c

SHORT RIBS

Red and Blue Brand

★ Beef, for braising, nice and meaty lb. 45c

★ PORK SHOULDERS Fresh, Picnic Style, whole or shank half lb. 42c

★ HALIBUT Fresh Frozen, sliced lb. 45c

Cooked Ham Sliced ½ lb. 49c
Wieners No. 1 Quality lb. 49c
Chicken Loaf Sliced lb. 55c
Braunchweiger Swift's lb. 57c
Side Bacon Sliced ½ lb. 29c
Smoked Cod Fillets Eastern lb. 45c

LOIN PORK ROAST Rib or Tenderloin End lb. 55c

BREADED SAUSAGE Devon, 1-lb. carton lb. 45c

We reserve the right to limit quantities.

CANADA SAFEWAY LIMITED

SAFEWAY

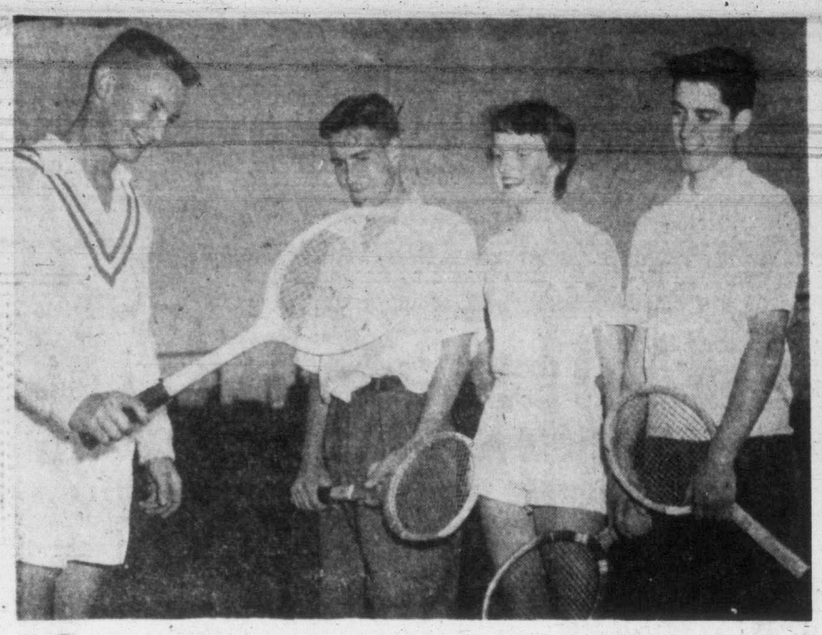

To Coach Times Tennis School

Jack Milledge, left, Victoria Lawn Tennis Club champion and coach, demonstrates proper forehand grip to juniors Blaine Coulcher, Elaine Hadfield and Brian Rounding. Milledge will undertake to coach all beginners who show up for first session of Times Tennis School, set for Monday night at 6.

Times To Sponsor Tennis Program

To Launch Junior School At Victoria Club Monday

Next Monday will be J-Day at 1935 Fort Street.

"J" is for "Juniors" who will take over the courts of the Victoria Lawn Tennis and Badminton Club for the Victoria Daily Times Tennis School.

Thrice-weekly, Monday, Wednesday and Friday, through the whole month of May, boys and girls under the age of 18 years will take over from 6 to 8 in the evening for a total of 15 lessons, sponsored jointly by the Times and the tennis club

Every youngster in Greater Victoria area who had not reached his or her 18th birthday before Dec. 31, 1950, will be eligible to attend the school. Tennis shoes, or sneakers, a racquet, and 25c registration fee are all that a boy or girl will need. The registration fee, assessed to ensure a continuing interest in the course, will be used to provide free memberships in the Victoria tennis club to the most talented graduates.

These memberships will be given in addition to eight club memberships, also free, which are to be awarded on completion of the course.

Following the 15 training periods a tournament will be held with champions to be named in two divisions, under 15 and under 18, for both boys and girls.

Winners of the tourney will qualify for memberships in the club. The other four memberships will be awarded through the courtesy of the club for those who in the opinion of instructor Jack Milledge show the most promise and aptitude.

Milledge, 23-year-old current club champion, will give instruction in fundamentals, including proper grip for forehand, backhand, volley, half volley and service and demonstrate all-important court strategy and placements.

Himself a graduate of a newspaper tennis school, which he attended in Vancouver when only nine years of age, Milledge went on to win the island junior crown in 1944, 1945 and 1946 and was allotted fifth-place junior ranking in the Pacific Northwest in the latter year.

Last year, after dropping out of serious competitive tennis for three seasons, Milledge came back to the Victoria courts to win the club senior title and place runner-up to Hank Bennett, who won the city championship.

The 1950 junior tournament here, which had 175 entries and was handled almost entirely by the juniors themselves, impressed Jack with the effort the Victoria club was making to bring youngsters up. He has since given much of his time to coaching.

Enthused about the Times school, Milledge hopes to make such a success of the venture that it will become an annual event.

"The only way to find prospective tennis champions," he claims, "is to test as many boys and girls as the city can supply."

Making champions, however, is not the chief object of the project. Greatest aim will be to give as many children as possible a nodding acquaintance with "a game that will provide healthful recreation and enjoyable social contacts."

Entries must be made on official forms clipped from the Times or procured from any one of the city's sporting goods stores. They should be mailed to Jack Milledge, Victoria Lawn Tennis Club, 1935 Fort, or taken to the first lesson period Monday night.

Women's Golf Foursomes Into Eights

The championship flight of the Canadian Ladies' Golf Union two-ball foursome tournament was halved in first-round play at the Victoria Golf Club Tuesday. Defeated pairs in the championship flight will form the first flight in the second round; second flight losers will form third flight.

Results follow:

CHAMPIONSHIP

Mrs. W. Erickson and Mrs. R. Bramley defeated Mrs. H. E. Valo and Mrs. W. Cotton, 5 and 3.

Mrs. A. W. Hunt and Mrs. Mann won by default.

Mrs. Carroll and Mrs. A. Swan defeated Mrs. J. Newton and Mrs. C. McRae, 2 and 1.

Mrs. R. O. Alexander and Mrs. H. F. Crowe defeated Mrs. W. Stanbury and Mrs. R. B. Wilson, 4 and 2.

Mrs. H. Husband and Mrs. W. A. R. Hadley defeated Mrs. H. R. Sharp and Mrs. H. Parry, 4 and 2.

Mrs. M. Hulke and Mrs. R. Rickinson defeated Mrs. H. Carson and Mrs. C. Humber, 2 and 1.

Mrs. F. Haynes and Mrs. J. Phethean defeated Miss M. Mackenzie-Grieve and Mrs. G. Silburn, 6 and 4.

Mrs. G. Harris and Mrs. H. Mearns defeated Mrs. H. Paterson and Mrs. L. J. Proctor, 5 and 4.

SECOND FLIGHT

Miss R. Jones and Mrs. E. P. Gillespie defeated Mrs. W. Parry and Mrs. A. Pidgeon, 3 and 1.

Mrs. E. Livingstone and Mrs. B. H. Anderson defeated Mrs. S. Paterson and Mrs. R. Fanthorpe, at 19th.

Miss Mildred Mahoney and Mrs. W. E. Brown defeated Mrs. R. L. Pocock and Mrs. J. F. Dawson, 5 and 4.

Mrs. E. Jackson and Mrs. S. D. Horsford defeated Mrs. J. R. Hibberson and Mrs. D. Fletcher, 6 and 4.

Mrs. F. G. Hope and Mrs. H. Woolison defeated Mrs. J. H. Stubbs and Mrs. McColl, 5 and 4.

Mrs. J. H. Todd and Miss M. Todd defeated Mrs. H. McIntyre and Miss S. Fry, 2 and 1.

Mrs. G. K. Verley and Mrs. R. S. Elliott defeated Mrs. A. M. Boyd and Mrs. M. White, 2 and 1.

Mrs. H. A. Tomalin and Miss E. T. Hamilton defeated Mrs. Usher and Mrs. Gillis, 3 and 2.

FOURTH FLIGHT

Mrs. W. H. Lawson and Mrs. G. Arsens defeated Mrs. A. S. Anderson and Mrs. D. S. Graham, 3 and 2.

Mrs. A. Gonnason and Mrs. S. McLaughlin defeated Mrs. W. Herbert and Mrs. F. B. Shore, 7 and 5.

Mrs. J. Strang and Mrs. N. M. Bamford defeated Mrs. D. Fanthorpe and Mrs. Petch, 3 and 2.

Mrs. J. Davis and Mrs. R. Wakelyn defeated Mrs. J. C. I. Edwards and Mrs. G. H. Simons, 4 and 3.

Mrs. T. A. P. Jackson and Miss M. Mahoney won by default.

225 PLAYERS REGISTERED IN MINOR BOXLA LEAGUES

With a four-team league a certainty, the Victoria and District Box Lacrosse Association will hold a final organizational meeting for senior B players at the British Public School Club next Tuesday at 7.30.

Last-minute team entries will be accepted up to the time of the meeting. Last year's clubs, Foul Bay, Navy, Jokers and Tillicums are already entered.

The minor association has registered 225 players to date. They will be divided into teams at the next practice. Six bantam teams, five midget and four peewee teams will be formed from the registration now in.

Practice times are: Peewees, Saturday at 9; Bantams, Saturday at 10.30; Midgets, Wednesday at 3.30. Time for juvenile practice will be announced after Wednesday's workout. All practicing will be done in Stevenson Park.

Marshall Fails As Wilkie Stymies A's

Victoria Athletics again found Salem pitching too tough a hurdle and dropped their second straight W.I.L. game to the Senators, 6 to 2, last night.

Former Athletic Aldon Wilkie applied the licking with the help of 1950 league batting champion Glen Stetter.

Wilkie let the A's down with four hits while Stetter drove in four of Salem's six runs.

Big John Marshall was the loser in his first start of the year. He gave up only three hits in six innings, but countered this performance by walking 10. Both the A's runs were unearned.

TWO-RUN CLINCHER

Stetter's double with two out and two men on base in the sixth gave the Senators a 5 to 2 lead after the A's had kept within striking distance for the first five heats.

Righthander Ron Smith, who beat Spokane in the season's opener, will get the nomination from manager Dick Barrett tonight in the series finale. He will likely be opposed by Joe Mishasek, who was released by the A's at training camp this spring.

Following tonight's game the A's move to Tri-City, where they close out the week in a four-game series.

The club returns home Monday against Spokane.

SIXTH STRAIGHT

Meanwhile, the front running Vancouver Capilanos came from behind with seven runs in the final two innings to defeat Spokane, 8 to 6. It was the Caps' sixth win without a defeat.

Yakima dropped its first game of the year to Wenatchee, 11 to 2, and Tacoma edged Tri-City, 9 to 7.

Short scores follow:

	R.	H.	E.
Wenatchee	11	16	1
Yakima	2	7	4
Dahle and Len Neal; Anderson, Savarese (3) and Brenner.			
Vancouver	8	10	3
Spokane	6	9	2
Nicholas, Gunnarson (7), Whyte (9) and Ritchey; Conant, Roberts (9) and Nulty.			
Tacoma	9	18	1
Tri-City	7	10	1
Amador, Goldizen (4), Knezovich (9) and Sheets; Stone, Costello (5), Caetro (8), Olson (9) and Pesut.			

BOX SCORE

VICTORIA

	AB	R	H	PO	A	E
Dunn, ss	4	0	0	2	2	1
Gavigilio, 2b	4	0	0	2	3	0
Jackson, 1b	4	0	0	10	0	0
Thompson, cf	4	1	2	1	0	0
White, rf	3	1	0	3	0	0
Pries, 3b	3	0	0	0	3	0
O'Laughlin, lf	3	0	1	3	0	0
Marcucci, c	3	0	1	2	1	0
Marshall, p	1	0	0	0	0	0
*Martin	1	0	0	0	0	0
Osborn, p	0	0	0	0	0	0
Totals	30	2	4	24	11	1

*Fanned for Marshall in 7th.

SALEM

	AB	R	H	PO	A	E
Myers, ss	2	1	1	4	0	0
Luby, 2b	3	3	2	3	4	0
Faber, cf	2	1	0	2	0	0
Stetter, lf	4	1	2	2	0	0
McDonald, 1b	2	0	0	10	1	0
Grabar, rf	4	0	0	1	0	0
Tuckett, 3b	4	0	1	1	2	1
Beard, c	3	0	0	6	2	0
Wilkie, p	3	0	0	1	1	0
Totals	26	6	6	27	14	1

Victoria	020 000 000—2
Salem	201 002 01x—6

Earned runs: Off Marshall 4, Osborn 1, Wilkie 6. Hits: Off Marshall, 4 and 6 runs in 6 innings; Osborn, 2 and 1 run in 2 innings. Struck out: By Marshall 1, Osborn 2, Wilkie 7. Bases on balls: Off Marshall 10, Osborn 2, Wilkie 3.

Loser: Marshall. Hit by pitcher, Luby by Marshall. Wild pitch, Marshall, Wilkie; left on bases, Victoria 4, Salem 13; two-base hits, Marcucci, Stetter, Luby; runs brought in, Faber, Stetter 4, Marcucci, Tuckett; sacrifice, Wilkie, Faber; double play, Myers to Luby to McDonald; Luby to Myers to McDonald. Time: 2 hours. Umpires, Maslowski and Valencourt. Attendance, 880.

U.K. Rugby Scores

LONDON (Reuters)—Results of rugby matches in the United Kingdom Wednesday follow:

Bradford Northern 15, Leeds 14.
Bramley 24, Barorw 11.
Featherston Rovers 10, Belle Vue Rangers 27.
Leigh 10, St. Helens 7.
Huddersfield 13, Halifax 5.
Liverpool Stanley 7, Batley 16.
Salford 24, Wakefield Trinity 21.

BASEBALL

MONDAY, April 30

Spokane Indians

vs.

Victoria Athletics

Season and First Game Tickets on Sale Now!

Royal Athletic Park, 9 a.m. to 5 p.m. — B 5632

General Admission:

Box Seats, $1.35
Reserved, $1.10; General, 90c
Bleachers, 60c

Children: Grand Stand, 35c; Bleachers, 10c

Send Mail Orders to Victoria Baseball Club
704 Broughton St., Victoria, B.C.

Coleman's Column

By JIM COLEMAN

OTTAWA—It is heartening to note that certain Canadian tracks are attempting to remove one more dangerous human element from the horse-racing game. This year, the mile tracks in Ontario will be equipped with motion picture cameras which will film the races and will enable the judges to detect any fouls committed by those baby-faced brigands who, occasionally, infest the lists of registered jockeys.

Coleman

This bureau always has maintained that horse-racing would be a better sport if the human element was removed from it, entirely. The evidence shows that it is only very occasionally that a good jockey can make a horse run faster than the horse intended to run on that particular afternoon. However, there have been millions of cases in which a bad jockey has caused a horse to lose all chance of winning.

Jockeys who have ridden on American tracks where the motion picture cameras record their actions, tell us that the presence of the cameras has a peculiar psychological effect on the riders. As our old friend, Jockey Falloff, phrases it; "How're you going to leg-lock a guy when that camera is peering right inside your shirt?"

Four Barrels, Five Bowlers

A group of Canadian sportswriters recently was shown a film taken from the files of The Jockey Club in New York. The film was composed of shots from the actual running of races and displayed a remarkable collection of fouls and examples of shockingly inept riding.

After watching 28 fouls in 28 races, Mr. J. Perlove, a racing scribe whose wardrobe consists of four barrels and five bowler hats, was moved to muse aloud: "That track's really having trouble—don't they have any clean races down there?"

If any complaint can be lodged against this new system of photographing the progress of a race, such complaint can be based only on the fact that the films aren't equipped with a sound-track.

For instance, we feel quite certain that the racing public would be interested in knowing what those gentle little chappies are saying as some whoop-de-doo rival bangs them into the fence when the field crashes around the first turn.

Perhaps you might think that the indignant jockey who was reefed into the fence would ejaculate some coarse threat as: "If you do that again, you bandy-legged such-and-such, I'll cut out your black heart."

'After You, My Dear Alphonse'

However, having known jockeys personally for a number of years, we know that the public will be relieved to hear that no uncouth phrases pass their lips.

Actually, in such circumstances, the injured party merely laughs cheerfully and says: "Close thing there, Chumley! Sorry that I was in your way. I'll be more careful on the next turn. Deuced careless of me, wasn't it?"

For instance, a great deal has been written about the running of the Kentucky Derby in which Don Meade and Herbie Fisher slashed each other with their whips as they rode through the stretch. Meade was stride the ultimate winner—Broker's Tip—and Fisher was riding Head Play.

There is a popular misconception that the boys were quarreling over foul riding tactics which had been perpetrated in the early stages of the race.

Now, some years later, your agent is permitted to relate the actual conversation which took place.

Meade (on Broker's Tip) was just about to pass Fisher on Head Play when he leaned over and yelped to Fisher: "How did you like that blonde I had with me over in Covington last night?"

Fisher pulled his goggles up on his cap and looked over at Meade increduously: "Blonde!" he yelped. "If that bimbo was a natural blonde, my old lady's an albino. Why, she was carrying enough peroxide to cure a septic throat!"

It was at this juncture that Meade struck him with his whip and Fisher retaliated, in kind.

It Happens In Tommy's Town

Since your agent is visiting Tommy Gorman's town, we might as well mention the occasion on which Tommy was operating a race track where the patrol judges were mere humans, who didn't have the benefit of motion picture films to guide them in their decisions.

One afternoon, after the running of a race, one of the patrol judges who is a distinguished French-Canadian journalist, sped to the stewards' stand and announced: "I lodge a foul against Number Nine."

The stewards looked at him aghast. "But, Paul," they protested, "you are a patrol judge for three years and this is the first time you lodge a foul claim. Why???"

"Because," said Paul, "Number Nine fouls Number Seven."

Then, drawing himself up to his full height, he continued stoutly: "Besides—I have bet on Number Seven!"

Wismer Lauds Fish-Game Conservation

VANCOUVER (CP) — Conservation of fish and game in British Columbia now is on a firm basis that should enable the game commission to map out a long-range program that can be properly financed, Attorney-General Gordon Wismer said Wednesday.

The Attorney-General in speaking at the opening session of the four-day provincial game convention, sponsored by the B.C. Game Commission, paid high tribute to fish and game associations and the commission for their aid in getting a fixed budget for fish and game work.

"Seventy-five per cent of the revenues from fish and game, including fines, has been set aside for the use of the game commission," he said. Estimated revenue is $802,000 and $615,000 will go into the fish and game budget, plus the predatory animal fund which amounts to $143,000.

"This, along with $22,000 collected in fines last year, means that nearly the whole amount of the fish and game revenue will be put back into your hands."

Mr. Wismer said that he believed that present fines meted out to persons who break game laws are not high enough.

Seven long-service buttons were presented by the Attorney-General to game department personnel.

Receiving the buttons were: Frank R. Butler, 47 years; James G. Cunningham, 42 years; W. H. Cameron, 43 years; C. F. Kearns, 40 years; R. M. Robertson, 40 years; Frank Urquhart, 36 years; W. A. H. Gill, 39 years.

Salt Spring Badminton Champs Named

Fulford Hall saw the climax of the Salt Spring Island badminton season last week, with the Fulford club taking three senior and three junior titles in the championships.

Over 100 players took part in the eliminations, which were held during the two weeks preceding the tournament.

Results follow:

Senior Mixed Doubles—F. Kaye and E. Stewart, Fulford, won from R. Akerman and S. Brenton, Fulford.

Senior Ladies' Doubles—D. Bradley and S. Chantelue, Central Club, won from June Stevens and Joyce Stevens, Beaver Point.

Senior Men's Doubles—R. Akerman and F. Kaye, Fulford, won from R. Brown and R. Whitehead of Ganges.

Senior Ladies' Singles—Joyce Stevens, Beaver Point, won from E. Stewart, Fulford.

Senior Men's Singles—F. Kaye, Fulford, won from R. Akerman, Fulford.

Junior Mixed Doubles—S. Kaye and M. Harris, Fulford, won from L. Goodman and C. Devine, Ganges.

Junior Girls' Doubles—J. St. Dennis and W. Fanning, Central, won from S. Reynolds and M. Pappenberger, Beaver Point.

Junior Boys' Doubles—S. Kaye and A. Kaye, Fulford, won from L. Goodman and G. Snow, Ganges.

Junior Girls' Singles—P. St. Dennis, Central, won from M. Pappenberger, Beaver Point.

Junior Boys' Singles—S. Kaye, Fulford, won from P. Crafton, Ganges.

B.C. Rugger Title At Stake Here Saturday

Vancouver Meralomas, runners-up for the Vancouver city rugby championship, will come here with the champion Vindex team Saturday to provide a doubleheader for rugger fans.

J.B.A.A. will meet Vindex for the championship and the Rounsefell Cup, while Oak Bay Wanderers clash with Meralomas in a simultaneous contest at Macdonald Park.

Championship game will take place on the upper field, second division tilt on the lower field. Both games are set for 2.30.

Vindex, who supplied many of the members of the Vancouver rep Lions team in McKechnie Cup play, are rated as the strongest league aggregation to come out of the mailand city in many years. Winters and Wotherspoon, two of the best forwards in the province, will be wearing Vindex jerseys.

Campbell Forbes has been assigned to referee the senior game. Dave McKenzie, the Scottish international, will handle the second division contest.

BASEBALL STANDINGS

AMERICAN LEAGUE

	Won	Lost	Pct.
Cleveland	6	1	.857
Washington	5	1	.833
New York	6	2	.750
Chicago	5	3	.625
Boston	3	4	.429
Detroit	2	4	.333
St. Louis	2	7	.222
Philadelphia	1	8	.111

NATIONAL LEAGUE

	Won	Lost	Pct.
St. Louis	4	2	.667
Philadelphia	5	3	.625
Brooklyn	5	3	.625
Boston	6	4	.600
Chicago	4	3	.571
Pittsburgh	4	3	.571
Cincinnati	2	6	.250
New York	2	8	.200

W.I.L. LEAGUE

	Won	Lost	Pct.
Vancouver	6	0	1.000
Yakima	5	1	.800
Salem	5	1	.800
VICTORIA	2	4	.333
Spokane	2	4	.333
Tacoma	2	4	.333
Tri-City	1	5	.167
Wenatchee	1	5	.167

RECORD COVERAGE

LOUISVILLE (NEA) — The Kentucky Derby will have more international press coverage than usual May 5. Requests for facilities already have been received from English, French, Australian, Canadian and Mexican publications.

FAST STARTERS

YONKERS, N.Y. (NEA)—The traveling starting gate used in trotting races usually moves 35 to 45 miles an hour, but has been clocked at close to 60 miles an hour 100 yards past the wire.

TIME OUT!

By Jeff Keate

"Watch the expression on his face when I tell him he's absolutely right!"

Beavers Snap Losing Streak

Portland Beavers left a five-game losing streak behind last night and re-established their two-game margin atop the Pacific Coast Baseball League.

The Beavers collected seven hits off five San Francisco pitchers to edge the Seals 5 to 3, picking up four of their runs in the first inning.

Seattle Rainiers, two and a half games off the pace, made it six victories in a row as righthander Marv Grisson pitched his fifth triumph of the season in vanquishing Hollywood 8 to 3. He scattered six hits, fanned four and had only one bad inning, the sixth, when the Stars got all their runs.

Shortstop Bill Jenning singled home the winning run in the ninth inning as Oakland Acorns took Sacramento Solons 6 to 5.

Short scores follow:

	W.	L.	Pct.
Portland	18	12	.600
Los Angeles	15	13	.536
San Diego	14	13	.519
Seattle	15	14	.517
Oakland	14	14	.500
Sacramento	14	15	.483
Hollywood	13	15	.464
San Francisco	11	18	.379

	R.	H.	E.
Sacramento	5	8	0
Oakland	6	12	0
Gables, Powell (7) and Hairston; Bailey and Padgett. Home runs: Oakland, Jennings, 4th (2 on); Sacramento, Gordon, 7th.			
Hollywood	3	6	1
Seattle	8	8	1
Lombardi, Carlsen (6), Maltberger (8) and Dapper; Grissom and Montalvo. Home run: Hollywood, Schmees, 8th (1 on).			
San Francisco	3	3	3
Portland	5	7	1
Johnson, Savage (1), Perez (5), Zidich (6), Dickey (8) and Ortelg; Pieretti Heiser (5) and Rossi. Home runs: Portland, Brovia, 1st (1 on); San Francisco, Thurman, 4th.			

Your Best Buy
Harwood's Rye
Canada's Finest
H50-16

This advertisement is not published or displayed by the Liquor Control Board or by the Government of British Columbia.

STILL THE BEST DEAL IN USED CARS . . .
On the 800 Block Pandora Avenue
Gladwell MOTORS
PANDORA at QUADRA B 2111

HOT WATER
AND ECONOMICAL HEAT
IT'S FUN
To come in here and browse. The savings, too, are REALLY fun!
RANGE BOILERS—
Extra heavy, No. 30 $26
Standard, No. 40 $30
OIL CIRCULATING HEATERS $35
CAPITAL SUPPLY COMPANY
SURPLUS 1501 GOV'T. CORMORANT PANDORA CENTRE G-2713

Everybody's Talking About This Great Razor Bargain!
Gillette ROCKET ONE-PIECE RAZOR
NOW IN DURABLE STYRENE TRAVEL CASE
COMPLETE WITH 10 GILLETTE BLUE BLADES IN DISPENSER!
HERE'S the greatest bargain in shaving history! It's the new Gillette Rocket Razor and the amazing Gillette Blade Dispenser, now packed in a permanent Styrene travel case.
This razor changes blades instantly, shaves like a dream. For tops in shaving ease and convenience, buy a Gillette Rocket Razor Set—only $1.29.
BIG $2.00 VALUE For Only $1.29
● Instant Blade Changing
● Real Shaving Comfort
● Double-Edge Economy

IT'S MY VIEW

By BILL WALKER, Sports Editor.

How times have changed, and all in the short space of 12 months.

Wasn't it just a year ago that the Shamrocks were readying themselves for their first game in the Intercity Lacrosse League?

Wasn't it that same period of time past that Arnold Ferguson was whipping a bunch of inexperienced home brews into the semblance of a lacrosse team?

And wasn't it just about this time in 1950 that some mainland clubs were worried that Victoria wouldn't be able to stand the gaff in the fastest gutted-stick circuit this side of Brampton?

Walker

Well, 1950 is over and the Shamrocks' record of a third place finish and defeat by the Adanacs in the finals is history. This is another year, so let's take a look at the picture now.

Arnold Ferguson is still boss man of the Rocks. He is still plagued with the problem of picking a team, but this year the problem has a different flavor.

Last year he took what he could and hoped for the best. This year he's got some of the best, and must of necessity hand pink slips to some of last year's club.

Over 30 players answered the call for training some weeks ago. That number has now been cut to 20, and of those 20, Ferguson must pare off five names.

Who is going to go, and who is going to remain? Even Ferguson doesn't know the answer yet.

Competition is so keen for a regular berth on the team that is already assured of a successful season financially that one bad workout can ruin a man's chances.

Why the reason for such a transformation?

Imports Assured Of Places

Partly it is because Ferguson has "recruited" two name players in Whitey Severson and Archie Browning. These two plus Trail's Roland Sammartino, plus last year's club, plus some outstanding Senior B League hopefuls make up the 20 eligibles.

A first-class club should be the result and Ferguson doesn't want to make any mistakes in his selection.

Let's go over the list.

First there's Bill Andrews and Buzz Long fighting it out for the goal position. Both were on last year's team and both will be guarding the nets again this season.

For defence Fergie can pick from Len Scott, Norm Coates, Red McMillan and Sammartino. Fergie himself can be granted one of the four spots if he so desires, while another will go to Norm Baker, late of pro-basketball fame.

For forwards there are the two imports Severson and Browning. Both these fellows played on the same line at Brampton last year. Browning is the ace at putting the ball in the net while Severson admits to being a playmaker. Both are slender, shifty and good stickhandlers.

Browning checked into town Tuesday and amazed railbirds with his marksmanship. Even Baker said it was one of the greatest displays he had ever seen even though it was accomplished in practice.

A Shamrock official said it was "phenomenal."

Another remarked "Browning pulled Andrews so far out of his net, it looked like the big guy was playing centre." Browning himself was self effacing about the whole thing. He expressed the hope that he could help the Rocks as well as being pleased to be back with his ex-New Westminster Adanac mates, Baker, Ferguson, Severson and Darrell Popham.

High-Scoring Trio Intact

It is unlikely that Ferguson will break up last year's high scoring line of Duff McCaghey, Eddie Popham and Art Green, and if such is the case, Severson and Browning will form the nucleus of the other forward unit.

Off his play in 1950, Bob Monaghan appears the leading candidate for partnership on this trio although College examinations have prevented him from attending all the practice sessions to date. If formed this would be a real "pony line" as all three are built along similar proportions.

Then at rover Ferguson has Darrell Popham and himself although the playing mentor may start the year at his old defence slot.

From this corner that leaves it up to Fred Ranson, Jim Ranson, Gordy Ellis, Tom Druce and Harry Irwin to fight it out for the remaining one or two berths depending on what Ferguson does about the defence situation.

It is quite possible that Fergie will give all 20 players an opportunity to display their ability during the first few weeks of the season and the final line-up may not be known until the June 15 deadline.

Clubs may carry up to 20 players until that time although only 14 (plus a spare goalkeeper) may dress for any one game.

Ferguson, noted for his reticence concerning the capabilities of the squad in the past, cannot help but admit that "he thinks he has a pretty good club."

Yes, things have certainly changed in the last 12 months, and for the better, too.

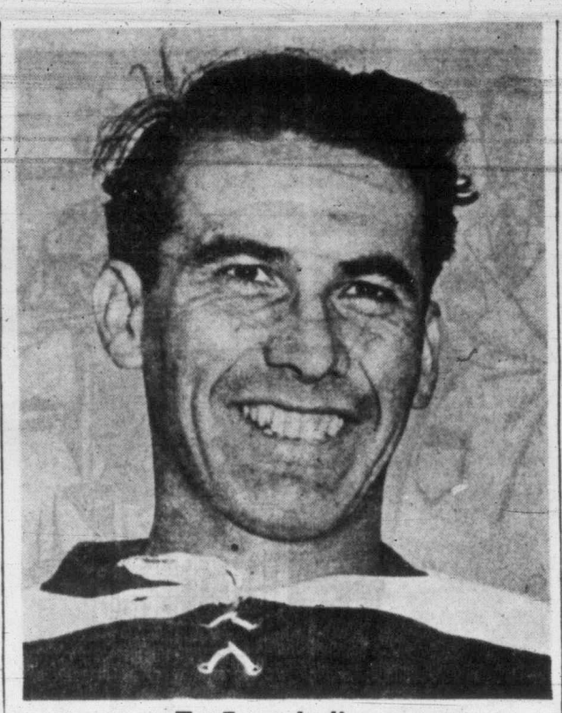

To Face Indians

When Victoria Shamrocks open their Intercity Lacrosse League season at the Memorial Arena Wednesday, rugged Len Scott is expected to hold down one of the defence berths. Scott is one of 20 players bidding for a place on this year's club. The team will be named Sunday.

80 YEARS YOUNG

Former Horseshoe Champ Steals 'Spiel Spotlight

All the interest in Nanaimo's fourth annual curling bonspiel isn't centred around the rinks pressing toward the championships: A favorite of the hundreds of spectators who watched play yesterday was F. E. Hyre of McMinnville, Ore., senior competitor at 80 and one of the most enthusiastic curlers in the 'spiel.

A one-time horseshoe pitching champion of Canada, Hyre came north from Oregon just to participate in the tournament.

With him are Everd Cooper of Victoria, Ron Harper of Duncan, and Bart McDougall of Nanaimo.

The octogenarian skip, who won the national horseshoe pitching championship when he was 64 years of age, has been curling all his life. Last year he fell out of a cherry tree at his home in McMinneville and broke his back. Consigned by his friends, neighbors and the medical fraternity to an easy chair for the rest of his life, the doughty old warrior astounded everyone by making a recovery. Admiring curlers at Nanaimo find him tough competition.

Victoria's Max Zabel moved through the secondary for the Malaspina Hotel trophy today and will meet Watson of Nanaimo for the right to enter quarterfinals.

Quarterfinal play in the grand challenge event is also scheduled today, with the Malaspina Hotel, Horton and Lanagan rinks of Nanaimo in the running. Only outsiders still in the primary are the members of St. Helen's rink from Vancouver.

TIDE TABLE

April	Time h.m	Ht ft.	Time h m	Ht ft.	Time h.m	Ht ft.	Time h.m	Ht ft.
26 ..	2.56	9.0	12.41	1.1	22.53	9.0	....	....
27 ..	0.16	8.9	3.19	9.5	13 35	1.5	23.33	9.0
28 ..	2.00	8.9	3.32	9.0	14.32	2.1	23.59	8.9
29 ..	....	....	....	....	15.30	2.9	....	....
30 ..	0.13	8.7	7.36	7.0	9.23	7.1	16.32	3.0

SUNRISE AND SUNSET
(Pacific Standard Time)
April 27—Rises 5.02 a.m.; sets 7.21 p.m.

Imports Ignore Nanaimo

Ralph Baker's Shamrocks would win hands down in any popularity contest among unattached lacrosse players. Baker appears to be the only manager in the Intercity League who can attract and hold imports.

North Shore, Vancouver and New Westminster are all having troubles getting players, and Nanaimo appears unlikely to have a single outsider on the roster.

Denied goalie Stan Josephs and Burrard stars Harry Buchanan and Lyle Scott, who failed to file transfer forms before the April 15 deadline, the up-island team heard yesterday that Nip O'Hearn and Gerry Fitzgerald, of St. Catherines, will both be unavailable.

Unruffled by these developments coach Lloyd Steele points to Victoria's record last year and confidently predicts that he will mold a contender from the 30 home brews who are turning out to practice.

The Lip Droops As Giants Hit Bottom

What's wrong with this picture?

Tom Poholsky pitches St. Louis Cards into first place—New York Giants sink into cellar with seventh straight loss.

This is the year the weary old Cards were supposed to fade away. And pennant talk flooded "The Lip's" Giants' training camp.

But nothing is sure in baseball, as Giant fans sadly are discovering. Nothing Leo Durocher does works. The hitters don't hit, the fielders don't field. Even his ace, Larry Jansen, has lost his last two starts.

And St. Louis reflects enthusiasm for the stout, complete-game pitching of Poholsky, Max Lanier and Harry Brecheen, who have allowed the enemy a total of two runs in the last 27 innings.

Poholsky, a husky, 21-year-old righthander and most valuable player of the International League last year when he won 18 for Rochester, did a job last night in his 4 to 0 shutout over Pittsburgh. Both Pirate hits were singles. He walked only two and blew down the last 19 men in succession for his first big-league win.

Ken Heintzelman snuffed out the Giants in the pinches to pitch Philadelphia past New York, 2 to 1.

DODGERS LOSE

The old home-run ball, a Brooklyn Dodgers hoodoo for years, rose up again to cost them a game. Sam Jethroe hit one into the seats with one on and two out in the ninth for a 6 to 5 edge over reliefer Clyde King.

Ted Kluszewski, deep in an early spring slump, snapped out of it with a two-run homer in the eighth for Cincinnati's 4 to 3 edge over Chicago Cubs.

Spec Shea, New York Yankee star of 1947, was the big news in the American League with a four-hit, 4 to 0 shutout of Philadelphia.

Short scores follow:

NATIONAL LEAGUE

	R.	H.	E.
Boston	6	11	2
Brooklyn	5	11	1

Bickford and Cooper; Newcombe, King (4), Nicholas (9), Donnelly (9) and Campanella. Losing pitcher: King. Home runs: Boston, Cooper 2nd; Brooklyn, Hodges 6th.

Pittsburgh	0	2	1
St. Louis	4	6	1

Chambers and McCullough; Poholsky, Muir (8) and Rice, Fitzgerald (8). Home run: St. Louis, Slaughter 6th.

Chicago	3	8	0
Cincinatti	4	9	1

Minner and Walker; Fox, Blackwell (8), Beverly (6) and McCullough. Winning pitcher: Blackwell. Home runs: Cincinnati, Ryan 4th, Adcock 4th, Kluszewski 8th (1 on).

New York	1	8	0
Philadelphia	2	5	0

Jansen, Jones (7), Gettel (8) and Westrum, Noble (7); Heintzelman and Lopata.

AMERICAN LEAGUE

	R.	H.	E.
Philadelphia	0	4	0
New York	4	7	2

Kellner and Tipton; Shea and Berra.

First Game—

St. Louis	6	8	1
Chicago	8	11	1

Widmar, Pillette (4), Kennedy (8) and Lollar; Gumpert, Littlefield (5) and Niarhos. Home runs: St. Louis, Delsing 4th, Wood 7th (1 on); Chicago, Zarilla 1st (1 on) Robinson 8th (1 on).

Second Game—

St. Louis	7	9	0
Chicago	4	9	0

Starr, Garver (7) and Moss, Lollar; Dobson, Rotblatt (8), Dorish (9) and Masi. Home run: St. Louis, Coleman 9th.

Washington at Boston, postponed, rain.

RAMSEY SOLD

SEATTLE, Wash. (UP)—Bill Ramsey, veteran Pacific Coast League outfielder, has been sold to Kansas City of the American Association in a cash deal, the Seattle Rainiers said today.

Pats Square Hockey Final

WINNIPEG (CP) — Regina Pats, staging a brilliant uphill battle, have forced an eighth game in what was originally scheduled as a best-of-seven western junior hockey final against Winnipeg Monarchs.

Before 5,000 mostly pro-Winnipeg fans, the Pats came from behind a 3 to 0 deficit last night to edge Monarchs 4 to 3 in overtime to even the series at three games apiece, with one game tied. It was the defending western champions' second straight victory. A tie or win in either game would have given Winnipeg the title.

The final game will be played Saturday night.

BIG AND LITTLE

1936 CADILLAC SEDAN—This luxurious car has new paint, slip covers. First-class tires—Is near perfect mechanically $595

1939 MORRIS 4-DOOR SEDAN—This is the Morris "10." Leather upholstery. Should be seen to be appreciated $495

J. M. WOOD MOTORS

Roll-Off For Ten-Pin Title

Dickson's Tea and Coffee, first half winners, and Toggery Shop, who took second-half honors, will meet in a three-game roll-off at Gibson's Bowladrome Tuesday for the Poodle Dog trophy, emblematic of the Senior Tenpin League bowling championship.

Other teams in the league will compete for consolation prizes.

League team honors went to Toggery Shop with a 2,916 team high-three, and 1,001 for top team single.

Harold Paulding took high average, 185; Roy Begg, the high three, 683, and Gordie Law, the individual high single, 268.

ESQUIMALT SOFTBALL

Esquimalt senior B softball team will practice at Bullen Park tomorrow night at 6. All team members are asked to be on hand.

how to feel younger

When waste matters and impurities accumulate in the system, you often feel older than your years. B.B.B. helps tone up the system, aids digestion . . . helps banish constipation, dyspepsia, biliousness, minor complaints of liver or kidneys. B.B.B. is a pure, vegetable compound, containing no harmful ingredients. Try B.B.B. today. 5-22-B

Burdock Blood Bitters
HELPS CLEANSE THE BLOOD

That's why you need this medicated
NEW 3-WAY SHAVE!

No matter how you shave—brushless or lather—you're in for a grand surprise, first time you try new 3-WAY SHAVE! It's the new "wonder shave" that takes up where other shaves leave off—does more than just soften your beard—it's *medicated*—good for your skin! Here's how it works.

1. Prepares whiskers, skin. Softens toughest whiskers. Provides lubricating film for smooth razor glide. Protects tender skin.
2. Painless shaves. Has exclusive medicated built-in pain preventive to soothe tender skin. Shave in *real comfort* for first time!
3. Helps heal invisible razor damage you get with every shave. It's *medicated*. Grooms skin—helps keep it healthier, younger-looking.

Try 3-Way Shave on this Good-Will Offer! Get the big 50¢ size for only 25¢. Try it before and after your lather shave (or instead of your brushless shave). If you don't agree it's by far the best shave you ever had . . . return it to Noxzema, Toronto—your money will be refunded. Get Noxzema's new 3-Way Shave for only 25¢ at all drug, department and syndicate stores.

SAVE 25¢
Limited Time Offer! Discover this remarkable new shave! Use this coupon as a reminder to get your jar today. Also in tubes.
50¢ JAR only 25¢
3-WAY SHAVE
A Product of Noxzema

W&J WILSON
ANNOUNCE
for as little as $60
QUALITY
The price may not always ensure quality, but a selection at Wilson's does.
A splendid selection in fine Worsteds with prices starting as low as $60, and famous Harris Tweeds from $65.
Your clothing investment will go further at Wilson's.

1221 GOVERNMENT
And in Vancouver in the Hotel Vancouver

Get these two beautiful Stainless Steel
STEAK KNIVES with serrated edge!

See the handsome CATALIN handle with ivory finish

You'll want to own at least a dozen of these magnificent polished, stainless steel steak knives! Blade is 5¼" long with serrated edge, for easy cutting. The handsome Catalin handle has a gleaming ivory finish! But — *this offer is good for a limited time only.* So, start sending for your knives *today!* Just mail two NABISCO SHREDDED WHEAT box tops and 50¢ to:
The Canadian Shredded Wheat Company Ltd., Niagara Falls, Ont.

YOUR HEALTH SUFFERS WHEN YOU SKIMP ON BREAKFAST!
You are more likely to get colds, feel run-down and tired when you skimp on breakfast, tests prove. NABISCO SHREDDED WHEAT, made from pure 100% whole wheat, including bran, contains real food nourishment you need in your diet.

Just mail us 2 BOX TOPS and 50¢ for TWO knives! (90¢ VALUE)

Start your day right with
NABISCO SHREDDED WHEAT

Canadians eat more NABISCO SHREDDED WHEAT than any other whole wheat cereal

FRUIT AND VEGETABLES ARE ALWAYS FRESH AT...

SUPER-VALU FOOD STORES

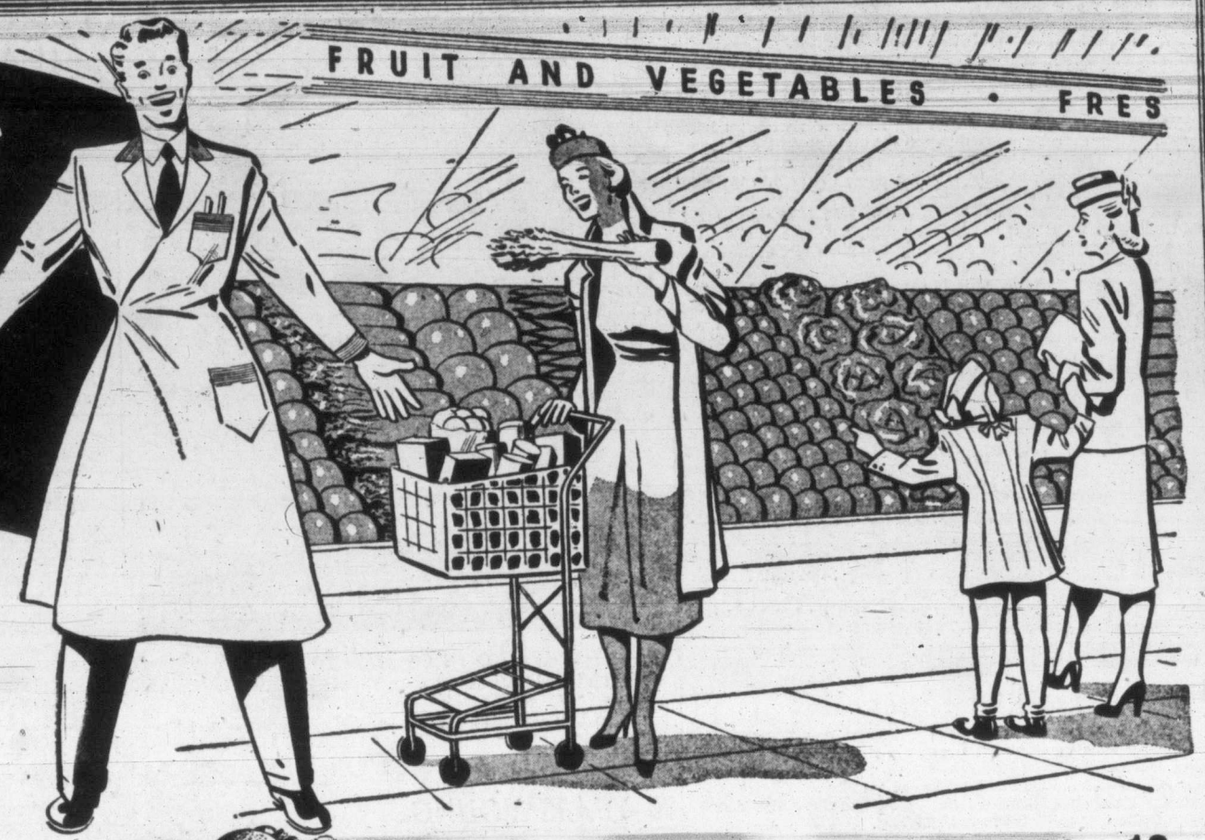

ALL THE FAMILY WILL LOVE THESE DELICIOUS FLAVOR-PACKED ORANGES!

Every One Bursting With Juice . . .

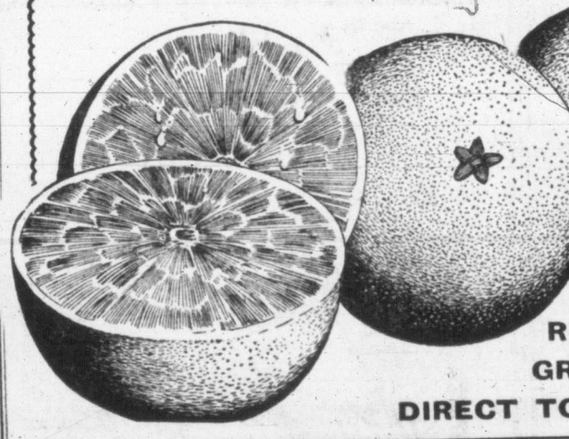

SWEET JUICY ORANGES

RUSHED FROM THE SUN-DRENCHED GROVES OF CALIFORNIA DIRECT TO SUPER-VALU STORES — SUNKIST, Large 252 Size, dozen **39c**

GREEN PEAS	Fresh, imported, full pods, lb.	19c
CAULIFLOWER	Large, local, snow white heads, each	23c
CABBAGE	California, crisp, firm, new crop, lb.	9c
NETTED GEMS	Lethbridge, best available potatoes	10 lbs. 35c
NEW POTATOES	California, Shafter Whites	4 lbs. 25c
ARIZONA GRAPEFRUIT	Sunkist, juicy sweet	4 for 25c
WINESAP APPLES	Fancy Okanagan	2 lbs. 23c
CUCUMBERS	Local hothouse, good size, each	29c

★ **Unger's Meat Balls** 15½-oz. tin **33c**

★ **Lemon Juice** Exchange, 6-oz. tin **10c**

★ **Royal Tudor Tea** Quality Black Tea, lb. **75c**

CANNED FRUITS

Lynn Valley Peaches	15-oz. tin	19¢
Royal City Bartlett Pears	15-oz. tin	25¢
Royal City Red Plums	15-oz. tins	2 for 25¢
Red Pitted Cherries	Arkell Brand, 15-oz. tin	25¢
Columbia Apricots	Choice, 15-oz. tin	26¢

CANNED FISH

Flaked Tuna Meat	K-D Brand, 6½-oz. tin	29¢
Todd's Pink Salmon	½s, tin	25¢
Horseshoe Sockeye Salmon	½s, tin	39¢
Clover Leaf Herrings	in Tomato Sauce, tin	20¢
Brunswick Sardines	½s, tin	9¢

BAKING SUPPLIES

Walnut Pieces	½-lb. pkg.	36¢
Crisco	1-lb. carton	49¢
Med. Desiccated Coconut	½-lb. pkg.	23¢
Magic Baking Powder	16-oz. tin	29¢
Wild Rose Pastry Flour	7-lb. sack	52¢

BREAKFAST FOODS

Shredded Wheat	Regular pkgs.	2 for 31¢
Rice Krispies	Giant size 9½-oz. pkg.	28¢
Kellogg's Corn Flakes	8-oz. pkgs.	2 for 31¢
Aunt Jemima Pancake Flour	20-oz. pkg.	22¢
Nabob Pancake and Waffle Syrup	21-oz. bottle	29¢

MISCELLANEOUS ITEMS

Franco American Spaghetti	15-oz. tin	15¢
Franco American Macaroni	15-oz. tin	18¢
Murray's Dill Pickles	24-oz. jar	33¢
Nabob Tomato Juice	48-oz. tin	32¢
Creamettes Macaroni	8-oz. pkgs.	2 for 21¢
Libby's Tomato Ketchup	11-oz. bottle	23¢
Rumba Coffee	All-purpose grind, lb.	93¢
Peek Frean's Digestive	8-oz. pkg.	25¢
Peek Frean's Vita-Wheat	8-oz. pkg.	25¢
Squirrel Peanut Butter	16-oz. jar	37¢

Serve Pork and SAVE!

Here's quality and economy too! Specially selected tender and lean fresh pork that all the family will enjoy—by far today's best meat buy.

★ **FRESH PORK PICNICS**	Whole or Shank End, lb.	41c
★ **LOIN PORK ROAST**	Tenderloin End, lb.	55c
★ **PORK TENDERLOIN**	Piece or Frenched, lb.	95c
PRIME RIB ROAST	Cut short, grade A, lb.	81c
RUMP ROAST BEEF	Well trimmed, grade A, lb.	83c
BROILERS	Split, cleaned, ready to cook, lb.	69c
SLICED SIDE BACON	½-lb.	29c
WEINERS	Finest quality, lb.	49c
COOKED HAM	Sliced, ½-lb.	49c
CHICKEN ROLL	Sliced, ½-lb.	31c

All Prices Effective Fri. and Sat. April 27th and 28th

Stores to serve you in Victoria

- 754 FORT ST. (Downtown)
- QUADRA ST. AT HILLSIDE
- 1239 ESQUIMALT RD.
- ESTEVAN AVE. at Musgrave

SUPER-VALU FOOD STORES

New Super-Valu Food Store Provides Oak Bay With Modern Shopping Mart

Interior of new store designed to make shopping easy. Market has latest equipment. Located at Estevan and Musgrave, store is under management of Alex Smith.

Shelves in Super-Valu store have been built for ease of selection as well as display. Modern checkout stations and counters will make for speedy service.

BEDTIME STORY

by Thornton W. Burgess

LOOKING AROUND

You can't be sure the best is found
Without a thorough look around.
Reddy Fox.

"It is a wise Fox who always knows just what to do," said Reddy Fox to Mrs. Reddy as they trotted back to the Old Pasture.

"Do you know of any such wise Fox?" asked Mrs. Reddy.

"Not around here," replied Reddy ruefully.

"Which means you haven't made up your mind yet about moving," said Mrs. Reddy.

"Right, my dear. Quite right. I am not that wise a Fox. Are you?" replied Reddy.

Mrs. Reddy grinned. It was a feeble sort of grin. Reddy grinned back at her. It was an equally feeble grin, but it was an understanding grin. "No," said Mrs. Reddy. "No, I'm not. I just hoped you were. I still like the Old Pasture better than any place we have looked at yet. It would be best if only he were here."

Reddy knew what she meant. He knew she was thinking of Farmer Brown's boy. He had been gone all winter and now it was spring. When he has been at home they never had had any real cause to worry about their home in the Old Pasture. He was their friend, a friend on whom they could depend. He would not allow any one to interfere with them or disturb them in any way.

But since he had been gone things had changed. Reddy had twice found a trap set for one of them right near their home there in the Old Pasture. Strangers had been poking around that home that until now had seemed so safe. Both had a feeling that it was no longer a safe place in which to try to bring up a family of young Foxes. Yet where was there a safer place? They had looked and looked. So far they had found no place that seemed any safer. Indeed, so far they had found no place that even promised to be as safe.

"Do you know what I think?" asked Peter Rabbit of Mrs. Peter as from the edge of the dear Old Briar-patch they watched Reddy and Mrs. Reddy crossing the Green Meadows toward the Green Forest.

"No, I don't. What is more, I don't want to know. Probably it is just foolishness as usual," declared Mrs. Peter. She was feeling out of sorts.

"I think those Foxes are looking around," replied Peter good-naturedly.

"They are always looking around, more's the pity," grumbled Mrs. Peter.

"I mean for a new home," said Peter.

Mrs. Reddy grinned.

Mrs. Peter's long ears shot straight up. "Do you mean they are going to leave the Old Pasture?" cried Mrs. Peter. She no longer sounded cross.

"I didn't say that," replied Peter, and Mrs. Peter's ears dropped. "But I wouldn't be surprised. The Old Pasture isn't the place it used to be. No, sir, it isn't the place it used to be."

Mrs. Peter looked sharply at Peter. "What do you mean?" she asked. She never went to the Old Pasture any more herself, but she had been born there, and her father, Old Jed Thumper, still lived there.

"It isn't as safe as it used to be," explained Peter. "There is no one to keep strangers away as there used to be." He was thinking of Farmer Brown's boy. Mrs. Peter knew what he meant.

"Well, if those pesky Foxes are going to move away from the Old Pasture I'll say good riddance," declared little Mrs. Peter. "Perhaps I'll feel it safe to run over there once in a while then," she added.

"Blacky the Crow says he has seen them poking about a long way from here, but of course that may not mean a thing," said Peter.

"And perhaps it does," declared Mrs. Peter hopefully.

"It would seem funny not to have them for Old Pasture neighbors," said Peter.

"Funny, but good," remarked Mrs. Peter drily.

(Copyright, 1951, by Thornton W. Burgess).

Naval Summer Training Plan

Cadets from university naval training divisions west of Winnipeg will sail from Esquimalt in May, June and August on three Pacific cruises that will highlight the most comprehensive summer sea training program ever undertaken by the Canadian Navy, it was announced in Ottawa Wednesday.

Naval cadets from the Canadian Services College, Royal Roads, also will take part in the cruises.

The destroyer Crusader and frigates Beacon Hill and Antigonish will make 10-day trips to Los Angeles, sailing May 28, and two three-week trips to Pearl Harbor, leaving Esquimalt June 27 and Aug. 8.

The cruiser H.M.C.S. Ontario, returning June 7 from an extended cruise to Australia and New Zealand, on June 18 will sail on the first of a series of 10-day cruisers to B.C. ports and California.

HEAVY DAMAGE

Out of 13,000,000 houses in the United Kingdom in 1939 nearly 4,500,000 were destroyed by enemy action.

Breeze-along breakfast for...

MORE PUNCH 'TIL LUNCH!

Kellogg's Corn Flakes Pack the "PUNCH"!

To sail through the morning more easily, eat a breakfast with more *staying power!* A *better* breakfast built around Kellogg's Corn Flakes.

Yes, Mother, *every* morning, let your whole family enjoy Kellogg's Corn Flakes for breakfast. The freshest flakes you ever poured in your cereal bowl.

Try 'em yourself for a light lunch or a bedtime snack. Better get Kellogg's Corn Flakes in the big economical Family Size.

Wins Spring Outfit In Super-Valu Competition

Mrs. E. F. Miller, 531 Oliver, was the winner of the $200 spring outfit given by Super-Valu Food Stores for correctly filling out the free attendance card offered to visitors of the modern markets last week.

Mrs. Miller correctly answered the $200 question.

OPEN SPACES

Agriculture uses about 48,000,000 of the 60,000,000 acres in the United Kingdom.

Congratulations

To the Super-Valu Stores . . . and their fine new store recently completed to serve Oak Bay . . . store fixtures our specialty.

ALEX GAIR, Contractor
955 E HASTINGS ST., VANCOUVER

Best wishes
To the Management and Staff of the modern
Super-Valu Food Markets
BURNSIDE BAKERY
QUALITY BAKERY PRODUCTS
675 BURNSIDE E 0577

The Most Modern Display Fixtures For the Modern Super-Valu Food Stores Supplied by
DISPLAY FIXTURES Ltd.
Inquiries Invited
2908 KINGSWAY VANCOUVER, B.C.

We are glad to have been associated with the Super-Valu Store in helping to complete their fine new modern food market situated at ESTEVAN AVENUE . . . at MUSGRAVE, in Greater Victoria.

General Construction Work and Fixtures

C. P. WOODWORKING
776 PACIFIC HIGHWAY
CLOVERDALE, B.C.

Plumbing and Heating
FOR THE NEW
Super-Valu Food Store
ESTEVAN AVE. at MUSGRAVE
DONE BY US

CONGRATULATIONS TO THE SUPER-VALU STORES . . . IT'S A FINE, MODERN MARKET

W. R. Menzies & Co. Ltd.
SANITARY and HEATING ENGINEERS
Established 1908
911 FORT PHONES: E 7713 - E 8413

Another Job Completed!
THE NEW MODERN
SUPER-VALU
FOOD STORE
AT
Estevan Avenue at Musgrave
CONGRATULATIONS
FROM
Dillabough & Luney
CONTRACTORS
2648 Burdick E 5154

IN season or OUT
of season, you can enjoy the choicest fruits and vegetables when you pick
WILSON'S
AT ALL
SUPER-VALU
STORES

Refreshing as spring!

BRIDGE LESSON

by Oswald Jacoby

Bridge is a family game, but skill of bridge is seldom evently distributed through a family. The Briggs family, of Wilmette, Ill., is therefore quite exceptional Roger A. Briggs is a life master and so is his wife, Alberta E. Briggs. What's more, so is their son, Philip Briggs.

Mrs. Briggs gave a good account of herself in the recent Masters Individual, landing well above the middle of the field (and well in front of her son, who also entered this blue ribbon event). One of the hands she played in that tournament, shown today, gave her a clear top.

Like most experts, Mrs. Briggs uses the Stayman Convention North's response of two clubs asks the opening bidder to show a major suit; and South's rebid of two diamonds indicates that there is no major suit to show. North then proceeds to game in po-trump.

West opened the deuce of clubs, and dummy's six held the trick. Mrs. Briggs next led a diamond from dummy, winning with the queen in her own hand. Then she led the king of hearts, which West won with his ace.

The effect produced on West was exactly what Mrs. Briggs had planned. It was obvious that declarer was strong in each of the three suits that had been touched. Hence West (very incautiously) tackled spades in the hope of finding a weak spot.

The spade lead trapped East's jack. Mrs. Briggs won with the ace and then pushed the 10 of spades through West's queen. By pouncing on the defensive error, Mrs. Briggs won four tricks in each black suit, losing only to the two red aces. This gave her a trick more than any other declarer managed to take.

NORTH 26
♠ K 9 3 2
♥ J 10 4
♦ 5 2
♣ A J 8 6

WEST
♠ Q 8 4
♥ A 9
♦ J 9 7 4
♣ K 9 7 2

EAST
♠ J 7 5
♥ 8 7 6 3 2
♦ A 10 6
♣ 5 4

SOUTH (D)
♠ A 10 6
♥ K Q 5
♦ K Q 8 3
♣ Q 10 3

Neither vul.

South	West	North	East
1 N.T.	Pass	2 ♣	Pass
2 ♦	Pass	3 N.T.	Pass
Pass	Pass		

Opening lead—♣ 2

CARD Sense

Q—with neither side vulnerable your partner deals and bids one heart. The next player bids two diamonds. You hold: Spades Q-2, Hearts K-J-7-, Diamonds Q-5-3-2, Clubs A-10-6. What do you do?

A—Bid two hearts. A double might produce a poor result because the opponent can probably get several tricks by ruffing hearts. However, your heart length promises well for offence, and you will be happy to go to game if your partner can find another bid.

TODAY'S QUESTION

With neither side vulnerable your partner deals and bids one heart. The next player bids two diamonds. You hold: Spades K-J-7-4, Hearts A-10-6, Diamonds Q-2, Clubs Q-5-3-2. What do you do?

Answer Tomorrow

Col. Longridge Will Head Board

Col. R. B. Longridge has been named by the B.C. Labor Relations Board to serve as chairman of a three-man conciliation board to consider a dispute between Veterans Stages Limited and the Street Electric, Railway and Motor Coach Employees' Union, Division 109.

Fred Ramsdale has been picked to represent the employer on the board, and C. A. Peck, the union.

The board will rule on union requests for a wage increase and that one-half the cost of a welfare plan be borne by the company.

About 550,000 U.N. Men In Korea

WASHINGTON (UP) — The United Nations have about 550,000 ground, air, sea, supporting and police forces engaged in Korea.

Assistant Secretary of State Dean Rusk told the House appropriations subcommittee some two months ago that 250,000 American forces were in Korea. His testimony, made public Wednesday night, said the Americans plus 250,000 South Koreans amounted to 85 per cent of the U.N. forces.

Rusk said 13 other U.N. nations have committed approximately 35,000 men, or 15 per cent of the force engaged. He added that talks were under way in various capitals to increase Korean war manpower through replacements or entirely new forces.

Rusk's figures totaled 535,000 men, but they included 100,000 South Koreans assigned to security forces such as police. Official sources indicated today that replacements and new troops dispatched by the United States in the last two months boost the total to at least 550,000.

On the basis of Rusk's estimates, unofficial estimates suggest that approximately 225,000 U.N. troops actually are considered to be front-line fighters.

Military rule of thumb is that at least one man is needed behind the lines to keep another man in action.

Motorist In Court After Woman Hurt

John Lawford, 1122 View, was remanded to Friday in city police court Wednesday, without plea, after being arrested on a charge of dangerous driving following an accident in which Mrs. Agnes Campbell, 22, 1630 Burton, was injured.

City police took Mrs. Campbell to Jubilee Hospital suffering possible fractures of the lower left leg and ankle.

Officers said the car, driven by Lawford, was in collision with Mrs. Campbell's bicycle at Bay and Government.

Lawford was released on posting $100 bail.

CAR LIKE SIREN; MAN JUMPED

BAYREUTH, Germany (Reuters) — Georg Palluch, 52, thought he heard the air-raid siren whining today.

He jumped from his window to the street 30 feet below and suffered severe injuries.

The "siren" was just a car starting.

Stung

LONDON (CP)—Thieves who raided a pub in London's Edmonton district locked customers in a room, seized a money-bag and escaped. The bag contained two mystery novels.

PILES

When you remove the internal cause of piles you get worthwhile results that last. That's the simple reason for Pyltone's great success. No matter what you have done for this torture, or how long-standing and stubborn your case, modern science has the answer in the new Pyltone Treatment (a liquid taken by mouth). Your first bottle proves this or the price refunded at once. That's our guarantee of Pyltone's quality. $1.75 at all modern druggists. PT-1

BIG STUFF AT LITTLE PRICES!

WASH BASINS — White Porcelain Pop-Up Tap— Complete $37.50

SHOWER STALLS — White Enamelled. Price, complete $75.00

TOILET BOWLS — Close-Connected Porcelain Toilets. Complete with tank and white-enamelled seat $45.00

CAPITAL IRON AND METALS LTD.
1824 STORE ST. G 2434 - G 8441

MORE PEOPLE BUY USED CARS HERE THAN ANY OTHER PLACE

. . . and that's why we can give more people better value than they can possibly find elsewhere! We sell more NEW cars than anyone else in Victoria, so that's why we have the pick of the USED cars. Examples of today's values:

1947 MERCURY 2-DOOR—Excellent condition, heater. Reconditioned and guaranteed. $1295

1948 PLYMOUTH DE LUXE SEDAN—Only gone 15,000. Heater and fog lights. A real Wilson value at $1595

OK means fully reconditioned and guaranteed, and you'll find it on Used Cars only at

Wilson MOTORS LTD.

VICTORIA'S GREATEST SERVICE WAY — YATES-QUADRA-VIEW

✓ coming to Vancouver

Enjoy your visit more. Be a guest at the Sylvia

Here at the Sylvia—overlooking English Bay — there's glorious scenery to enchant your eye—superb food to delight your taste—friendly service to make things pleasant. Whether you "dine in the sky" or prefer to cook in your own self-contained suite, you'll enjoy life at the Sylvia.

Bring the children. Capable baby-sitting service is provided, and roads are protected.

HOTEL SYLVIA
1154 Gilford Street PAcific 9321
Hilliard C. Lyle Managing Director

It's True about B.F.Goodrich

MORE AND MORE PEOPLE ARE SWITCHING TO B. F. GOODRICH TIRES.

YOU'LL FIND B. F. GOODRICH LD SILVERTOWNS GIVE YOU LONGER MILEAGE . . . EXTRA BLOW-OUT PROTECTION . . . SMOOTHER RIDING.

COME IN AND SEE US TODAY!

TERGESON BROS.
FORT AT BLANSHARD
E 7541

B.F.Goodrich
FIRST IN RUBBER

DOUGLAS AT FISGARD
Hudson's Bay Company
INCORPORATED 2nd MAY 1670

Store Hours: 9 a.m. to 5 p.m., Wednesdays: 9 a.m. to 1 p.m. — Phone E 7111

Saturday! The BAY'S 281st Anniversary Day Flier!!

The Bay on its 281st Anniversary, salutes its long-service employees.

Our Anniversary celebration would not be complete without a tribute to the men and women who have served the Hudson's Bay Company and its customers so long and faithfully.

We take this opportunity to thank these long-service members of our staff for their many years of loyality and interest . . . for their efficient service . . . for upholding the Hudson's Bay Company's tradition which respects the needs and desires of you, our customers. Pictured here are only a few of the seventy employees whose periods of service range from 10 to 35 years. We salute all of them with pride and appreciation . . . and with the assurance that they will continue to offer the extra courtesies you deserve from BAY service. If an organization is judged by the individuals in it, these employees are credited with making the BAY a friendly, reliable place to shop. All long-service employees wear special pins to mark years of faithful BAY service.

Miss Edith Dawson, China Dept., 35 years

Miss Ellen Dean, Credit Office, 29 years

Mr. George Wharf, Hardware Stockroom, 29 years

Mr. Joe Grant, Furniture Dept., 29 years

Mr. Tom Simpson, Dress Goods, 29 years

Mrs. Isabel Tautz, Ladies' Coats and Suits, 29 years

Mr. Dick Eaton, Men's Clothing, 29 years

Mr. Percy Veale, Meat Department, 26 years

Miss Gladys McKnight, Receiving and Marking, 27 years

Mrs. Winnie Nordquist, Manager's Office, 27 years

Miss Vidie Ovenden, General Office, 28 years

A Great Day of Savings!

- Be on time for the big 9 a.m. specials! More values at 2 p.m.
- All through the day see money-saving values on every floor!
- Be sure to read all of your 12-page Anniversary Day Flier!

Save on Food Specials!

FRIDAY AND SATURDAY SELLING

Pork and Beans, Lynn Valley, 15-oz. tin 11c
Corn, York Fancy, 15-oz. tins 4 for 49c
Peas, York Fancy, 15-oz. tins 4 for 55c
Peanut Butter, Squirrel, 16-oz. jar 33c
Honey, Beekist, No. 1, amber, 2-lb. carton 30c
Apple Juice, Allen's, 20-oz. tins 3 for 33c
Lombard Plums, 15-oz. tins 4 for 49c
Prune Plums, 15-oz. tins 4 for 49c
Peaches, Henley's choice, 15-oz. tins 2 for 39c
Grapefruit Juice, Trout Hall, 20-oz. tins 4 for 59c
Royal Ann Cherries, Lynn Valley, 15-oz. tin 25c

Salmon, Fancy Red Sockeye, Great Northern, ½s, oval tin 39c
Tea, Malkin's Blue Label, 1-lb. pkg 86c
Biscuits, Imported Gray Dunn "Kingfisher." Fancy tin 89c
Strawberry Jam, Frazer Gold, Pure, 48-oz. tin 1.15
Oranges, Sweet and juicy, size 176, dozen 49c; Size 288 2 dozen 63c
Grapefruit, Florida, white, size 96 3 for 29c
Apples, Delicious Fancy 3 lbs. 28c
New Potatoes 4 lbs. 25c
Asparagus, California, lb 25c
Lemons, Size 432 6 for 14c

BAY Self-Serve Foods, Lower Main Floor

Small Shrubs

Large Begonia Tubers . . . for a glorious summer garden display 6 for 89c

Mediterranean Heather, in fine large plants. Regular 1.75, for 99c

Flowering Heather, C. D. Eason, cerise rose; Atroviolacea, purple; Searlii, white Scotch. Many other varieties from which to choose. Large and small plants. Reg. to 1.50, for 99c; Reg. to $1 for 79c

BAY Shrubs, Street Floor

Quality Meats

Cottage Rolls, Smoked, per lb. 69c
Loin of Lamb, Per lb. 79c
Loin Pork Roasts, Per lb. 59c
Pork Shoulders, Picnic style, per lb. 47c
Side Bacon, Sliced, per lb. 59c
Fresh Broilers, Grade "A," per lb. 54c
Prime Rib Roast, Red or Blue Brand, per lb. 74c

BAY Self-Serve Meats, Lower Main Floor

Victoria Daily Times

VICTORIA, B.C., THURSDAY, APRIL 26, 1951

on the TIMES

By ART STOTT

"My heart aches and a drowsy numbness pains my sense." You remember the line from High School English and, having forgotten the rest, you probably wonder what made John Keats feel that way.

The answer could be simple enough. Maybe John, who didn't eat too well as a rule, had just finished too heavy a lunch. The symptoms fit that condition. You list the heartache as a mild indigestion pain near the chest, and the "drowsy numbness" is the great "Ho-hum" that describes the afternoon work ahead of you when your stomach is a little too full.

Stott

There's only one cure. You should lie down and take a short nap. The joker is that you can't do that unless you're a senior executive. And if you're a senior executive you've probably reached that position by working and worrying so much you have ulcers, can't eat a hearty lunch and don't feel over-stuffed.

STILL, THERE are ways around the problem. My bus friend tells me, coming back to the office a quarter of an hour late, that he catches 40 winks and blames the transportation schedule. He tells the others in his department that the driver left early.

"Makes all the difference in the world, that little nap," he explains. "With it I can charge right into my work—well, maybe not charge, but I can get something done anyhow."

Actually, offices would be ahead of the game if they made provision for a postprandial (nice word) siesta. It would avoid that afternoon mental attitude that looks so much like some people you know—fat-faced, droopy-lidded, inert. Employees would spring from the couch rarin' to go. It would be more refreshing than time out for coffee—and it would shorten the working day, too.

WITH THAT KIND of "heartache and drowsy numbness," it's almost impossible to get a job done. Ideas don't crystalize. They just float up, lazily, like bubbles in a pond and explode when they get to the surface. You can't capture them and set them down.

Your outlook on life is a sluggish euphoria. Everything's fine, fine, but let's not bother about it just yet. You take a look at the work on your desk. It's a detached look, as if the work didn't really belong to you. Then your mind wanders off into the futile vagaries of old slogans: "Is this really necessary?" "How essential is this?"

As far as you're concerned, nothing is immediately necessary, nothing is essential at the moment. You toy idly with the idea of telling the boss to look at things that way. You grow torpidly expansive, philosophize on life in general, point out to yourself that you're here so briefly in the vast infinity of time. Why bother with fiddling little details that make up an afternoon's work?

THINK BETTER OF IT, if you're inclined to take matters like that up with the boss. He probably didn't have such a heavy lunch. His philosophy might not gibe with yours. He might be a slogan guy, too, only his slogan's might be: "Are you expendable" and "It is later than you think."

If you're just too drowsy to get ahead with the job, fudge a little. You can sleep reasonably well sitting up, with your eyes open, if you practice. Some Victorians I know can even walk around in slumber and look quite normal.

Then when you've rested, when the processes of digestion have started to bring you out of your torpor, you can get the old brain turning over again. The machinery will grunt, cough and groan, but it'll get under way finally.

OF COURSE, if you're financially independent, you can carry the whole thing to a higher refinement. You can look at the projects you ought to do and find some thrill of anticipation in the thought of doing them. After that you can imagine the joys of accomplishment once they're done. Then, by a judicious marriage of that thrill of anticipation to the joy of future accomplishment, you can find the supreme, double-distilled satisfaction of tomorrowism. That is the infinite in philosophy riding atop a heavy lunch.

If you're inclined to agree with me in this philosophy, there's just one little detail you should attend to. Make sure your unemployment insurance is paid before you declare yourself.

Storm Veers Away; Sunshine Mark Near

260 Hours of April Sun Recorded Today As Victoria's Long Drought Continues

Sunshine instead of predicted showers came to Victoria again, and Gonzales Hill weather observers declared it is more than likely now that the city will break the 1918 mark of 274 hours of April sunshine.

A total of 260 hours of sunshine for this month had been reported at noon today. There are four more days before the end of the month. The current drought went into its 28th day today.

Weather experts explained away the prediction of showers today by saying the storm which had moved toward the southern island coast grew weak and frittered out before arriving here. It formed only clouds late Wednesday.

But a new disturbance was moving in late today from the Pacific and might possibly bring showers to the Victoria area tomorrow, they added.

Southern island farmers felt like praying for rain. Some of the farms "are dry as the Sahara," they reported and crops will suffer unless rain comes soon.

THREE MORE FIRES

Meanwhile, three new forest fires in the Highlands area, Brentwood, and Sooke were under control today, Forest Service officials said. Sixteen others in the Vancouver fire district are also being fought.

Central Saanich said Sidney firemen, with the help of Indians, subdued the Brentwood blaze on the South Saanich Indian Reserve Wednesday night, and were keeping watch today.

Other new fires in Vancouver forest district, all now under control, were reported from Bowen Island, Duncan, Alberni and Port Hardy, where 100 Forest Service men have a 15-acre blaze confined.

NEW CHAIRMAN of Victoria advisory board of Salvation Army is Jim Thow, manager of Canadian Bank of Commerce. He succeeds C. C. Simpson. R. W. Hibberson is vice-chairman.

Brace-Bit Burglar On Prowl Again

Inactive for more than a month, the "brace-and-bit" burglar was on the prowl again early today but failed in two attempts to bore through rear doors of two city business premises, police reported today.

Checking Singer Sewing Machine Co. premises at 726 Yates, Constable Andrew Bell found a brace-and-bit hole had been started in the rear door. Detectives investigating further found a similar attempt had been made to get into Scurrah's, 732 Yates.

New Veterans' Bus Goes Into Service

Veterans' recreational bus, which was bought, rebuilt and reconditioned by the Women's Auxiliary to the Veterans' Hospital, made its first trip Wednesday with 25 patients.

Fitted to take wheelchairs, the bus will be used to take patients to games, shows, excursions and sightseeing tours.

The only bus of its kind west of Ontario, it is driven free of charge by off-duty Victoria bus drivers.

Appeal Court Frees B.C. Pair

Eward Hobson and Walter Witzke, both of Calgary, were free today following an Appeal Court judgment which quashed convictions against the two men on charges of illegal possession of nitroglycerine. The appeal of a third man, Clayton Hobson, of Toronto, convicted on the same charge, was dismissed by the court.

Edward Hobson and Witzke had been convicted by a Vernon lower court to 18 months each at hard labor for illegally possessing nitroglycerine, dynamite caps, detonators and fuses seized by police in their car.

Clayton Hobson, whose appeal was dismissed, was sentenced to two years in the penitentiary.

Robin Raising Family At Empress

When this robin built her nest by a lamp switch in Empress Hotel garden rose trellis, she was safe from cats but forgot hotel guests. She stays on her two eggs only for John Webb, hotel gardener, taking to the air when unsuspecting guests pass the nest beside the path.

Keep Closer Check On Bootleg U.S. Smokes

R.C.M.P. today began increasing their patrols along the Washington-British Columbia border in a move to choke off the flow of bootleg American cigarets.

Meanwhile, G. A. Yardley, collector of customs here, said there is no evidence as yet that Canadians returning from the U.S. to here, are trying to smuggle in the cheaper U.S. smokes.

There was every indication that incoming persons will be searched more rigorously for cigarets now than in the past.

The recent tax hike has sent prices of B.C. cigarets to 41 cents for a package of 20. Cigarets cost anywhere from 16 to 21 cents in the U.S. American cigarets sold legally in Canada cost 48 cents a pack.

Canadians can legally bring back 200 cigarettes from the states after a stay there of 48 hours or more. They can bring back that many every four months.

IS CANADA-WIDE

R.C.M.P. officials said the move is part of a Canada-wide crackdown on the illegal traffic.

The R.C.M.P. said its work would be in addition to that normally carried out by customs department staffs.

"The temptation is obviously great now to try to smuggle U.S. cigarets across the line, one R.C.M.P. officer said.

"Holidays will be the big headache. We have no evidence yet that anyone is smuggling them across on a commercial basis but that situation will, of course, be watched."

Sexton President Of Theological College

Bishop Harold E. Sexton was named president of the Anglican Theological College at the University of British Columbia at the annual meeting in Vancouver Wednesday. He succeeds Sir Francis Heathcote, who resigned from the Bishopric of New Westminster several months ago.

As newly-elected president, Bishop Sexton presided at the convocation in the Brock Memorial Hall of the university last night for the conferring of degrees to students.

Women's Drama Club

Drama Club of Victoria Women's Institute will meet Monday at the home of Mrs. E. McLellan, 1325 Stanley Avenue. Latest activity of the club was the staging of a play at the Hudson Bay Company Douglas Room, written and directed by Stella Blair.

Youths Face Theft Counts

Facing numerous other charges in Saanich, Robert Starkey, 18, of 3151 Orillia, and Ian Mowat, 16, of 1330 Finlayson, were further remanded to tomorrow in city police court today on three joint charges of breaking and entering and committing theft.

The youths were involved in the recent round-up by Saanich police of seven 'teen-agers declared responsible for a long list of robberies during the last two years. Police recovered $2,000 worth of loot from many caches.

Starkey and Mowat have pleaded guilty to breaking into Quadra Primary and North Ward Schools and a coffee shop at 728 Herald. They reappeared in Saanich court on the other charges this afternoon.

NAILS STOLEN

William Zozula, Royal Oak P.O., reported to city police today that between 75 and 100 pounds of nails were stolen from an apartment house he is constructing at Chester and Fairfield.

Chief Predicts Crime Wave If Requests Turned Down

To Get New Office, Two Constables

Victoria will have a crime wave if something is not done to provide necessary facilities and men for the police force, Chief John Blackstock told a council estimates meeting today.

After lengthy and heated debate aldermen agreed to let the $11,000 estimate for a detective office stand, providing the chief cut his request for five new men to two. This was done and $5,000 taken off estimates.

Original request was for eight men. Three were lopped in committee estimates. A detective office, sought by chiefs for the past five years, never before survived estimates battle.

"If a crime waves does start, it is hard to stamp out," said the chief.

He got strong and immediate backing from Ald. William Pinfold: "If we don't give the chief proper facilities we are inviting criminals to come to the city."

Ald. Percy Scurrah held out for cutting out the building entirely at first. Though it may be needed, he felt the city couldn't afford it. Later, he agreed to the building if the number of new men asked was cut.

LACK OF ROOM

The chief said the present detective office was "a narrow hallway with a vault . . . there is a cubby hole for inspectors at the far end . . . the place is full of records . . . there is no room to work.

"The only place we have to interrogate is out in our cars," he said, then asked: "Is that fair?"

"To see a man taken out to a car for interrogation," commented Mayor Percy George, "it just is not decent."

"It is a disgrace," agreed Ald. Aubrey Kent.

The mayor who is also chairman of the police commission, said the police office is more crowded than any place in city hall.

"Cut somewhere but don't cut the detective office," he pleaded. "They are almost in a rabbit warren at present."

Ald. Millard Mooney took exception to Ald. Scurrah's remarks about having to think of the people and the present high cost of living. He, too, backed the chief's requests.

"I don't agree with Ald. Scurrah," he said. "If people need police protection and we don't give it to them we are not being fair to the people. We've got to be fair to them, even if it means a higher mill rate."

Ald. Pinfold said that growth of crime was faster than that of population. If population doubled, police services would have to be more than doubled to cope with ensuing problems, he felt.

Concludes Hearing On Compensation

Hearing of 45 individuals with complaints and suggestions about workmen's compensation concluded at the Parliament Buildings today.

The cases were heard by Chief Justice Gordon McG. Sloan, sitting as Royal Commissioner to investigate and study all phases of the B.C. Workmen's Compensation Act. The Chief Justice began his final hearings in Victoria on Monday and today adjourned further hearings until May 16 in Vancouver. Original hearings were heard in Victoria in November, 1949.

CODFISH SHIPMENT LIKE COALS TO NEWCASTLE

Victoria received its first shipment of Newfoundland codfish Wednesday afternoon when Black Ball Ferries delivered 350 cases here.

Future shipments will come by rail, but the first was shipped by boat from Fogo Island, Nfld. to Seattle, where it was reloaded for Victoria.

Outward bound will be 560,000 feet of lumber for Honolulu now being loaded aboard the Hawaiian Lumberman here, according to King Bros., shipping agents. Ss. Seawall will load 550,000 feet of lumber for eastern Canada, and the Argos and Eastcape Hill will load lumber for the United Kingdom later in the week.

Prominent Businessmen Reach Here On Aorangi

Numerous U.K. business men were among the passengers from Australia aboard the R.M.S. Aorangi which docked at Ogden Point late this afternoon, en route to Vancouver.

The ship which left Sidney, Australia, on April 5, carried a heavy list of passengers, most of whom are disembarking at Vancouver.

Passengers also included R. Mullette, a United Nations secretary, and Mrs. Mullette, and W. J. C. Beckett, Leader of the Opposition in the Victorian Legislative Council, Australia. Mr. Beckett is chairman of the Melbourne Racing Club.

Sooke Holds School Work In Abeyance

Caught by the nation-wide curtailment of non-defence projects, Sooke School Board No. 62 today held in abeyance its $581,900 loan by-law for school construction and alterations.

The decision was made at a special meeting of district representatives in Milnes Landing High School. Plans included the building of two new schools and extensive alterations to several others.

The board was informed by the Department of Education that it was acting on the request of Prime Minister St. Laurent in asking for "careful scrutiny" of school board plans to eliminate non-essential projects.

The deputy superintendent of education informed the board by letter that the building program must be delayed in view of the need for economy by the department. Money may be available in the spring, he said, when the by-law may be prepared again for presentation to the ratepayers.

Duncan Will Stage Baseball Tournament

DUNCAN—A six-team tournament, which will feature baseball players from Victoria, Port Alberni, Nanaimo, Chemainus, Duncan and Ladysmith will be staged at the Dominion Day carnival this year.

Another highlight of the July 1 celebrations will be the procession of the "lumber queen" and her attendants, after the coronation ceremony, to the royal box where the carnival will be officially opened. The queen will also present the day's prizes, it was decided at a meeting of the carnival executive.

SUNDAY SCHOOL PLAY

Fairfield United Church Sunday School will aid the coffers of the annual picnic committee Friday evening with the presentation of a play in the Sunday school rooms. The program, which will have assisting artists, is to commence at 8.

Adjourn Hearing

NANAIMO — Hearing on an application before Mr. Justice A. D. MacFarlane by F. S. Cunliffe, K.C., to set aside a writ served Mayor Loran K. Jordon of Port Alberni has been adjourned until Justice MacFarlane reaches a decision.

The writ, served on behalf of William J. Carr, former Port Alberni city storekeeper, sought recovery of penalties through Mayor Jordon's allegedly sitting as Mayor of Port Alberni after he had become disqualified under provisions of the municipal act.

The city of Port Alberni also served a writ, which Mr. Cunliffe said had priority.

Name Conciliator

The B.C. Labor Relations Board today appointed R. G. Clements, Vancouver, to go to Nanaimo and act as conciliation officer in a dispute between two bakeries and their employees. Wages, hours of work and holidays are in dispute.

The firms concerned are branches of Canadian Bakeries Ltd., and McGavin Limited.

MOTORIST FINED

Roderick J. McDonell, 2891 Richmond, pleaded guilty to a charge of failing to have his car insured as ordered by motor vehicle officials and was fined $25.

OFFERS $1,000 WAGER ON PROPERTY SALE

Russell Ker Challenges Auctioneer To Get $150,000 For Robert House

Russell Ker today made an open bet of $1,000 that Philip B. Freeman, Victoria auctioneer, would not get $150,000 for Prince Robert House property.

He said Stuart Keate, publisher of The Victoria Daily Times would be asked to hold any bets.

The bet followed in the wake of a statement by the auctioneer that the property was worth three times the $48,000 offered by Ker and Stephenson.

In a letter to council Mr. Freeman termed the offer "disgusting."

"He's got to put his money up in hard cash and he has to go through with the sale," said Mr. Ker outlining terms of his bet.

"The sale must be consummated."

When asked even if it meant accepting a lower bid than $48,000, he replied: "yes."

That offer was made on behalf of Cariwood Trading Company which represents the Woodward's Stores interests. It was recommended by finance committee but rejected by council Tuesday.

"Woodward's have authorized Ker and Stephenson to put in their original bid of $43,000," Mr. Ker said.

The real estate firm made a bid when tenders were advertised last August of $43,000. Council did not consider it, owing to the fact that the Navy League still had an option to lease, Mr. Ker said.

Once Prince Robert House was vacated March 31, finance committee entered negotiations with the firm, but only on the basis of $48,000.

That was a sum mentioned some months ago before any bids were ever called. Council was asked if it would "consider" such a bid. However, when bids were called, only one was received and it was for $43,000.

WALLACES CAUGHT UP BY AIR AGE

Lieutenant-Governor and Mrs. Clarence Wallace today appeared to be caught up by the air age.

Yesterday they planed to Vancouver from here. The Lieutenant-Governor met with directors of the Powell River Company and Bank of Montreal directors. This afternoon the Wallaces flew back here to attend a Government House reception at 5.15. Then at 5.45 this evening they were to return by air to Vancouver, make a fast change, then be ready to attend the wings B.C. Air Cadet League parade, and presentation at Seaforth Armory at 8.30.

TURN YOUR OLD GOLD INTO CASH

K. A. McLeod Co. Ltd.
(THE OLD GOLD SHOP)
Now Located at 1111 Douglas

G 7314 — 2100 DOUGLAS STREET
V. I. HARDWOOD FLOOR CO.
Let us give you a free estimate for sanding and refinishing your old floors. You will be amazed with their beauty. Call G 7314.
A. H. Davies MGR.

Enjoy the mild, mellow flavor and even smoking of Old Chum

OLD CHUM
The Tobacco of Quality
CUT COARSE FOR PIPE — CUT FINE FOR ROLLING YOUR OWN

Get the "Happy Habit" Enjoy
Orange-Crush T.M. REG.
Frosty Cold

There's Big Range Performance in these MOFFAT Work-Saver Ranges
They lead in features, in precision manufacturer, in lovely streamlined beauty. They're the Moffat cottage-type ranges that give you all the convenience and efficiency of the full-sized range.
Priced from $212.50
G 0561
Fletchers
1130 DOUGLAS

SHOPPING GUIDE

Noodles Disappear When Column Chopped Off!

By PENNY SAVER

Well, chop off me column and call me stubby if that isn't just what happened yesterday. In the heading over the column I garbled about chow mein noodles but because we were mite short on space . . . or because I was too long winded . . . a portion of the story was lopped off and the noodles went with it.

The noodles in question, and in tins for 29 cents, are the last word for your Chinese dinners. With them are the tins of bean sprouts . . . in case you're fresh out of the packaged sprouts . . . so handy to have ready on the pantry shelf. Recipes on the tins have tasty suggestions.

What do you know! Someone has put a door on the tooth brush holder! The cabinet-shaped container holds five brushes in its well-ventilated depths. Measuring about five or six inches, the rack is to be attached to the wall, brushes inserted in provided slots and the streamlined "door" closed to keep out dust particles. In porcelain white, plastic, 59 pennies.

'Ere's another fastener to the wall. This time it's to help the little woman open a stubborn screw-type bottle or jar. Ah! Many's the purple face a good woman has suffered as she wrestled with a super type lid closing. Course, after she's broken three fingers, snarled at children as they watched the gymnastic display, 'ubby has entered on the scene and nonchalantly loosened the lid!

O.K.! We admit he's talented but if an occasion should arise during his working day and Mama is left without the "pro" jar opener we can call on a new gadget.

To put it into working condition, fasten the provided bracket at a convenient height on the wall or woodwork. Then, take hold of the bottle or jar and turn handle on the opener counter clockwise so jaws can grasp the cap. Insert the bottle into the jaws. Then slowly turn handle clockwise 'til jaws grasp the cap. Reverse the procedure to release the bottle. Makes quick work on vacuum-type jars and Mason jars. In daffodil yellow, the opener sells for $4.95.

It Can Be You!

4740 SIZES 12—20; 40

Anne Adams

For the Prettiest Graduate, the loveliest wedding guest, the girl he loves to date! It's the sweetest simplest dress you ever sewed, with deep-cut petal neckline, petal sleeves and graceful skirt!

Pattern 4740 comes in sizes 12, 14, 16, 18, 20; 40. Size 16 takes 3¾ yards 35-inch fabric.

This pattern, easy to use, simple to sew, is tested for fit. Has complete illustrated instructions.

Send thirty-five cents (35c) in coins (stamps cannot be accepted) for this pattern. Print plainly size, name, address, style number.

Send order to Anne Adams care of Pattern Dept., The Times, 60 Front St. W., Toronto, 1-A, Ont.

WHY GROW OLD?

By JOSEPHINE LOWMAN

Don't Hug Your Stomach Or Yank At Your Girdle

It is strange how women develop the same mannerisms in certain definite situations. When we feel despair or joy, when we are intensely worried or excitedly expectant, we are apt to have similar facial expressions and use our hands in the same way. In the theatre the better an actress can similate these the more convincing she is, although she will give her own individual touch to the character, also.

There are definite mannerisms of age which begin showing up at middle life. These are due partly to a stiffening spine, lax muscles and other physical conditions which the average person begins to acquire at this time. However, since we are all natural mimics I have a suspicion that many of these are unconsciously adopted because we see everyone else acting that way when in the age group to which we belong.

The mental view point also plays its part. Many men and women have lost the vibrant outlook by middle life, have become discouraged and seem to have nothing exciting to look forward to and therefore their postures and expressions are often somewhat apologetic and negative.

Women who are overweight have universally the same mannerisms unless they check themselves and sidestep them. Let me list a few. The woman with too many pounds, when walking, throws her weight from side to side rather than reaching forward in a smooth stride. The pregnant woman also does this.

The overweight woman is prone to stand or sit with her feet too far apart.

She almost always smooths her dress down in the back when she gets up out of a chair. This is probably due to the fact that she is conscious of her hipline and also because her skirts creep up more readily when she sits than her slimmer sister's do.

When she stands she often folds her arms over her stomach or places her hands on her hips because she is conscious of a protruding abdomen or does not feel secure enough about her appearance to stand with her arms hanging at her sides.

When she sits she usually either folds her arms over her stomach or places her hands in her lap, mildly hugging her stomach with her arms.

She frequently yanks at her clothes, adjusting bra straps and so forth.

It is a fine idea to lose those extra pounds but even if you do not, be sure to check yourself to see if you do any of these things.

If you would like to have my leaflet "Mannerisms of Age," send a stamped, self-addressed envelope with your request for leaflet No. 67. Address Josephine Lowman in care of this newspaper.

New Members At Music Alumni

April meeting of Victoria Chapter, Royal Conservatory of Music, Toronto Alumni Association, was held Tuesday at the Dean Road home of Mr. and Mrs. John Gough.

Mrs. D. Graham, Mrs. Ross Sturgeon and Miss Lorna Burns were welcomed as new members by Mrs. Maurice Chandler, president. Following busines a program was presented by Miss Lorna Burns, soprano, and Miss Dorothy Ells, pianist.

On behalf of alumni members, a vote of thanks was expressed by Mrs. T. Dixon. During the social hour, Mrs. R. Whittington presided at the refreshment table and Mrs. S. Lasenby assisted the hostess in serving her guests.

Bon Voyage—Loyal Circle of Metropolitan Church met at the home of Mrs. George Reid, Pakington Street, where a bon voyage gift was presented to Mrs. Mark Lindsay who is leaving for a four months' visit in the East. Mrs. J. Jones tok the devotional and Mrs. Reid gave a talk on her visit to Scotland. Next meeting will be held at the home of Mrs. C. E. Sonley, 1815 Belmont Avenue.

Pupils' Recital

Intermediate and senior pupils of Miss Dorothy Francis were heard in recital last week at Newstead Hall. They were assisted by the junior trio and junior pianist, Miss Elizabeth Spouse.

Those taking part on the program were: Pianists, Margaret Rhodes, Elthea Gillard, Ann Harvey, Sheila MacDonald, Eugenia Hultgren, Sue Harrison, Frances Burdge, Gloria Pope, Glen Pope, Frank Mitchel, Mary Cameron, Beverley Bugslag.

Violin, Maynard Savery, Darly Logan, Jeanne McGinnis, Felicity Pepler, Allan Tregear; violin cello, Marguerite Hultgren, pupil of B. Willis; piano duets, Edith and Eileen Newton; violin trios, John and William Oulton accompanied by Ilace Norris; Bernard Rain and Douglas Erikson, accompanied by Mary Cameron; Eileen Bennet ad Winnie Gardner and Jacqueline Johnson and Ann Robertson.

Children's Fair — At recent meeting of Junior V.O.N., held at home of Mrs. G. Keen, Harlow Street, plans were made for annual Children's Fair at Windsor Park in June. Members were given tickets to sell for "The Stone."

P.T.A. Notes

Salt Spring—Mrs. L. D. Goodman presided at recent meeting of Salt Spring Island P.-T.A. Treasurer reported balance of $185.07. Arrangements were made to manage the refreshments for the school's annual sports day on May 16, and the meeting decided to provide silver spoons as prizes for senior and junior girls making the highest number of points. A dinner wil be held for the graduating class and their parents in June, and book prizes will be given the best student in each class. Mrs. F. L. Jackson gave a report of the recent convention to which she was a delegate. Dr. W. McAllister gave an address on mental hygiene. Refreshments were served by Mesdames E. Reynolds, G. Reynolds, and C. Wagg. As it was the sixth anniversary of the P.-T.A. a birthday cake decorated in white and blue topped with blue candies, centred the table. Next meeting will be held at the home of Mrs. J. Graham, Fulford.

SIMPSON'S FOOTWEAR LTD.

"the most walked about shoes in town"

"MARGO" (as illustrated) In red or navy. Sizes 4½ to 9. 6.95

"IT'S CASUAL TIME" WHITE SANDALS A smart selection of white casuals now in stock with new styles arriving regularly. 4.95 to 6.95

Two-Strap Wedgie Sling Grey suede, navy blue, black and white calf 6.95

NEW LOCATION—712 VIEW ST. G 6514

FLOORS ARE BRIGHTER WITH LESS WORK AND I SAVE WHEN I BUY HAWES'

1 LB. TIN 49¢ THE FINEST FLOOR WAX MONEY CAN BUY

HAWES' PASTE FLOOR WAX

MARY HAWORTH'S MAIL

Bachelor And Lady Meet; Immediately Congenial; Displeases Go-Between

Dear Mary Haworth: Some time ago I met Carl, a bachelor, whom I greatly admire. We met at the home of one of his relatives, I'll call her Marie, who had asked me to let her arrange the introduction. She appeared to be sincere in making the suggestion. I found Carl very congenial, and from unguarded statements made by another relative, I have reason to think he felt the same about me.

Mary Haworth

Soon after I met Carl, I said something favorable about him to Marie, and I sensed opposition in her attitude immediately, which puzzled me then. Later I understood the significance. The second time I met Carl, at a party at her home, she interfered with every overture I made, or that friends made for me, in regard to him. And on this occasion she became very disagreeable to him, whereupon he very meekly and unobstrusively retired from the party. By then I realized what she was doing.

HOW WOO MAN WITH FINESSE?

Marie has a brother, and she is very anxious to pair him off with a girl friend; and she has tried several times, since the episode with Carl, to throw me into the brother's company. But I side-stepped. I see now that she was using Carl as a decoy, hoping to fan an interest between her brother and me; but she should have known better, as her brother cannot compare to Carl in any way.

Recently I moved to another city, but I still think of Carl and can't help feeling that we might have meant much to each other, if Marie hadn't been so possessive. Is there any way in which I might with propriety make another move towards friendship with him? I shall appreciate your guidance. E. N.

NEUROTIC DRIVE TO MANAGE OTHERS

Dear E. N.: I think your letter is of interest chiefly because of the word-picture of Marie, a hardy perennial female type, full of compulsive hostility, who is always manipulating other persons' lives, or pushing them around, or trying to—to "let off steam" about an embattled sense of person insignificance. Sounds odd, perhaps; but it takes a psychologically mature person, invested with peace of soul and sound self-esteem, to talk softly in the field of human relations, not inflicting aggressive pressure on other lives.

IS MAN WORTH FIGHTING FOR?

It appears that Carl is profoundly intimidated by the hostile depths of Marie's temperament, and feels himself to be no match for her in a conflict of aims. Thus he slipped away from the party you mention, instead of making a manful effort to meet your civilities halfway, since to do that he would have had to override her jealous resistance with indomitable composure.

Now, against the background of these remarks, let's consider the question of how you might with propriety move towards friendship with Carl. Since you met him twice and sensed mutual liking before you departed his vicinity, it seems permissable to write him from the new address. What to say? Is there any relevant message you might ask him to convey to a mutual acquaintance whose address you've misplaced? Have you talked with anyone recently who might have asked you to say: "Hello," to Carl, when next you see him? Have you seen a play, read a book, heard new music, that you think he might enjoy—on the basis of some cultural view discussed with you? Any such topic would be acceptable "reason" for writing a friendly, one-page note to him, which might end in a chatty question that tacitly invites an answer. Or you might conclude with: "Do look me up if you're ever this way."

M.H.

Mary Haworth counsels through her column, not by mail or personal interview. Write her in care of Victoria Daily Times.

TODAY'S RECIPE

PINK LADY SALAD DRESSING

One cup apricot whole fruit nectar, ¼ cup grenadine syrup, few drops tabasco sauce, 1 teaspoon sugar, 2 teaspoons cornstarch, ¼ teaspoon grated lemon rind, 3 tablespoons lemon juice.

Heat nectar to boiling point. Combine grenadine syrup, tabasco, salt, sugar, cornstarch, lemon rind and juice. Stir into hot mixture and cook and stir about three minutes. Chill. Serve over fruit salad. Makes about 1¼ cups dressing.

CLUB CALENDAR

No sewing mission, St. Joseph's Ladies' Auiliary, on Friday afternoon.

Catholic Women's League, sale of home cooking and snack bar, Parish Hall, Saturday, 2.30 to 6.

HAMBURGERS

Better with French's PREPARED MUSTARD

for BABY'S TUMMY UPSETS

Give Baby's Own Tablets. Sweet, simple little tablets. Used for over 80 years to quickly help relieve minor digestive upsets, gas, constipation and teething troubles. Quickly sweeten sour stomach. No "sleepy" stuff — no dulling effect. Get a package today at your druggist. 89¢.

BABY'S OWN TABLETS

NO ROAD WORK

Not a mile to run or an exercise to do if you prefer to take your reducing sitting down.

All you need do to drop 10 pounds of unwanted weight is to follow the Josephine Lowman 9-day reducing diet, which starts Monday in

Victoria Daily Times

MILK can make your child's eyes shine...

JUST CHANGE IT INTO DELICIOUS RENNET DESSERTS

Apricot Surprise Rennet Desserts
½ cup sweetened apricot puree
2 cups milk (not canned)
1 package "Junket" Rennet Powder, vanilla flavor
chocolate sauce

Set out 5 or 6 dessert glasses. Distribute apricot puree amongst them. Make rennet desserts following directions on package—takes only a couple of minutes. Pour mixture at once, while still liquid, over apricot puree in dessert glasses. Do not move until set—about 10 minutes. Then chill. Just before serving, top with a small spoonful of chocolate sauce.

You don't need magic to interest children in MORE milk—only "Junket" Brand Rennet Powder or Rennet Tablets. The rennet enzyme changes milk like magic into creamy, custard-like desserts.

7 delightful flavors

"JUNKET" TRADE-MARK RENNET POWDER and Rennet Tablets

"JUNKET" is the trade-mark in Canada of Chr. Hansen's of Canada, Ltd. for its rennet and other food products. 13-9R

WING SANG LUNG'S The ORIENT 1411 GOV'T ST.

Just Arrived from the Far East

GINGER
• Candied or
• Preserved
(TOP QUALITY ONLY)

For an added delicacy at your table, buffet supper or bridge party serve candied ginger in attractive gift boxes. Or with your favorite roasts, etc., serve ginger preserved in syrup as you would pickles. Comes in handsomely ornamented porcelain jars. The jars themselves make wonderful vases, ornaments or table lamps. Buy it for yourself or as a thoughtful gift for some special hostess.

TEA
• Jasmine and
• Wu Lung

As a daily diet or a delightful treat serve dainty cups of Wu Lung or Jasmine Tea. Brew it straight or blend it with your favorite brand for extra tang. Wonderfully refreshing and a little goes a long way. Drop in today for a 2½-oz. trial package.

Watch for the Orient's big new shipments of authentic Chinese merchandise at surprisingly low prices.

STORE HOURS: 9 a.m. to 6 p.m.
WEDNESDAYS: 9 a.m. to 1 p.m.

1411 GOV'T.
Opp. Mc & Mc

WING SANG LUNG'S The ORIENT 1411 GOV'T ST.

OF PERSONAL INTEREST

A Patio Coffee Party For Edmonton Visitor

Mrs. H. J. Terry entertained yesterday morning at her attractive home on Humber Road, with a coffee party in honor of Mrs. J. O. Stein, a visitor in Victoria from Edmonton and guest at the Empress Hotel.

Tables were set on the sunny patio where the 50 guests enjoyed an unsurpassed view of the garden and the sea.

Refreshments were served from a table covered with a crisp ruffled organdie cloth decorated with gay yellow ribbons and centred with an arrangement of yellow daffodils.

Mrs. Emily Jackson and Mrs. Harland Knowles presided at the coffee urns.

Among guests were Mrs. Hinke and Mrs. W. M. Olive, wives of the United States Consul and Vice-Consul at Victoria.

Entertain For Arnisons

Cmdr. and Mrs. R. Balfour will entertain at a cocktail party Saturday evening in their home at H.M.C. Dockyard in honor of Cmdr. and Mrs. A. B. Arnison who are leaving early in May for Quebec City where Cmdr. Arnison has been transferred. Forty guests will attend.

A dinner party at the Union Club will be held by Capt. B. R. Spencer and Mrs. Spencer on Wednesday evening in their honor.

The following evening Lt.-Cmdr. and Mrs. W. C. Patterson will entertain in honor of Cmdr. and Mrs. Arnison. Another honor guest was Mrs. R. J. McDowall, Ottawa.

Cmdr. Arnison will be feted at an office party on Friday, May 4.

Mrs. M. F. Gray, Jasmine Avenue, entertained last week for Mrs. Arnison during the tea hour. Presiding at the tea table were Mrs. B. R. Spencer, and Mrs. T. H. Evans. Guests numbered 25.

The Arnisons leave Victoria on May 7. They plan to visit relatives in Vancouver for a week before motoring across Canada. En route they will visit friends and relatives in other cities.

Consuls Honor M. Anfossy

M. Alexis Anfossy, Consul for France in Vancouver for the past four years, who, with Madame Anfossy and their children, is returning to France this month, was honored last Monday at a farewell luncheon in Hotel Vancouver by members of the consular corps.

Present at the luncheon were Consul M. Lezica and Vice-Consul J. A. Caballero of Argentina, Consul L. J. Dupuis of Belgium, Consul H. M. Morrison of Ecuador, Consul I. Rader of Italy, Consul R. Almanza Gordoa of Mexico and Consul J. K. Cavers of Nicaragua.

Consul-General J. Ricorde of Panama, Consul-General G. H. Wilson of Peru, Consul V. Tobler and Vice-Consul S. Roshat of Switzerland, Vice-Consul F. P. Bernard of Spain, Vice-Consul P. D. Reif of Uruguay and Vice-Consul H. Freytes of Venezuela.

To Visit Brother Overseas

Mrs. Alice Harper, 1800 Fairfield Road, is leaving by plane Monday for Southampton, Eng., where she will visit her brother whom she has not seen for 30 years. She expects to be in the British Isles for three months.

In these last days before her departure Mrs. Harper has been much feted by friends. Among hostesses have been Mrs. William Wilde, Mrs. T. Delaney, Mrs. E. A. Lower, Mrs. F. Higgins, Mrs. W. Martin, Mrs. F. Woodburn and Miss Joyce Harper

A 50th Wedding Day

Mr. and Mrs. F. Newall, 149 Croft Street, will be "at home" to their friends on Sunday from 2.30 to 4.30 an dagain from 7 to 9, on the occasion of their golden wedding anniversary.

They were married at Egremont, Cumberland, Eng., in 1901, and came to Victoria in 1928. They have two sons, William in England and John in Vancouver; two daughters in Victoria, Mrs. R. Little, York Place and Mrs. A. Wildig, Transit Road, also seven grandchildren.

An After-Five Party

Entertaining at an after-five party Saturday will be Mr. and Mrs. Percy Sills at their Lansdowne Road home. The occasion will honor brides-elect of next month, Miss Marjorie Wride and Miss Pamela Fraser.

* * *

Mrs. R. J. McDowall, Ottawa, is in the city for an indefinite period visiting her son and daughter-in-law, Lt.-Cmdr. and Mrs. J. W. McDowall, H.M.C. Dockyard.

Members of the Victoria Liberal Women's Forum attending the B.C. Women's Liberal Association convention in Trail this week are Mrs. T. C. Smith, president; Mrs. H. I. MacKenzie, Mrs. W. Mortimer and Mrs. Blair Reid.

Co-hostesses at a miscellaneous shower in honor of Miss Mary Williams were Mrs. N. Wilkinson, Mrs. R. MacDonald and Mrs. R. Brophy. The shower was held in the Paradise Street home of Mrs. Brophy. Little Diane Brophy presented the gifts in a treasure chest to the guest of honor. Guest included Mesdames J. Bulmer, R. Williams, L. Hansen, M. McDuff, P. Ryley, B. Brown, A. Parkinson, T. Robinson, J. A. Cookman, D. Granlin, M. Granlin, G. Scott, J. Boyle, H. Smith, N. Patterson, J. Rimmer, M. Williamson and Miss Joy Bulmer.

Los Angeles is destination of Mr. and Mrs. W. Hunter who left recently for California where they will make their home. Prior to their departure Mrs. Hunter was honored at the tea hour last week when Mrs. A. G. Fulmer entertained at her home. Ladies of the Esquimalt United W.A. presented the honor guest with an attractive compact. Mrs. F. G. Irwin made the presentation. Assisting in pouring tea were Mesdames G. Jones and J. Denniston. Serviteurs were Mesdames W. Douglas, I. Thomas, H. Ray and W. Parry.

* * *

Arranged by the committee of Fulford community hall in order to raise funds for the benefit of the local hospital, a dance was held recently. R. Testar's four-piece orchestra played and Jack Fraser was master of ceremonies. The hall was decorated with red, white and blue streamers, daffodils and primroses. Supper was in charge of Mesdames M. Gyves, and R. Lee. Nursing staff assisted with serving and $92 was realized.

St. John Ambulance Supt. Mabel Mawer

To Be In London Parade

"I haven't really been excited until recently, but so many of my friends have been entertaining for me, I realize now I'll soon be leaving the city," said Mrs. Mabel Mawer, who will travel to the British Isles with her husband on a three-month trip.

With passage booked for England more than 14 months ago, Mrs. Mawer explained that it was to be "just a pleasure trip" until it was suggested here that she represent Victoria in the annual church parade in London in her capacity as superintendent of 61st Nursing Division of St. John Ambulance Brigade.

"I will wear Canadian flashes to represent my country," says the attractive grey-haired woman, who was attired in her smart grey and black uniform.

Mr. and Mrs. Mawer will leave Victoria next week for New York where they will board the Queen Elizabeth. They plan to return to their native cities, Liverpool, where Mrs. Mawer lived until she was 13, and Nottingham, where her husband was born. Later they will include Ireland and France on their holiday schedule.

GIRLS READY FOR MISSIONS

TORONTO (CP)—Jobs in many parts of Canada as well as in Japan await 14 girls who graduated this week from the Anglican Women's Training College here.

The girls, who have just completed from two to three years' study at the college are scheduled to go into the mission field at home and abroad.

"They are needed to assist the rectors of large urban parishes and to take over rural missions," said Miss Edgar. "They are needed to do missionary work abroad and youth work at home."

First President Club Visitor

Visitor at recent meeting of Metropolitan Couples' Club at home of Mr. and Mrs. T. Hartland, Union Avenue, was Mrs. Gallob, Toronto, first president of the club.

Welcomed to the club were new members Mr. and Mrs. Harry Lawrie.

Mrs. Moir McLagan led devotionals. The ladies in charge of the program put on a radio-television show, complete with talks, commercials, monologue and actual demonstrations.

Those taking part were Mesdames G. Thompson, H. Bird, E. Martin, R. Preiss, S. Johnston, G. Walkey, A. Bailey, T. Hartland, H. Larson and G. Peters.

Next meeting will be held May 4 at home of Mr. and Mrs. G. Thompson, 1625 Quadra Street.

MISS LILIAN CHUNG

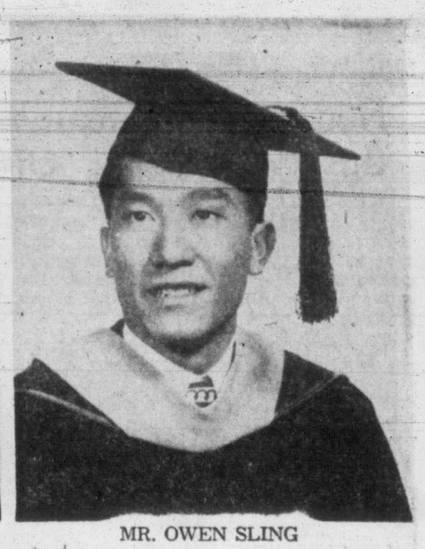

MR. OWEN SLING

Victoria And New York Interest In Marriage

Mr. and Mrs. Hamilton J. Chung, Torquay Drive, Gordon Head, announce the engagement of their daughter, Lilian Bo-Ping, to Mr. Owen Hong Sling, only son of Mr. and Mrs. Harry Hong Sling of New York City and Hong Kong. Miss Chung is a graduate of Victoria College and the University of British Columbia, receiving her B.A. in languages in 1947. Mr. Sling graduated with a Bachelor of Science degree in 1947 from Rutgers University. Both did graduate work and received their Master of Arts degrees from Stanford University in 1950, Miss Chung from the School of Education and Mr. Sling from the School of Engineering. While at Stanford, Miss Chung became a member of Phi Lambda, National Honor Association for Women in Education, Upsilon Chapter. Mr. Sling, an ensign of the United States Navy, is at present an electrical engineer with the Sylvania Electrical Appliance Company in Pennsylvania.—(Hans Roth Photos, Palo Alto, Calif.)

Japanese Ceremony Enacted At Tea

Japanese cherry blossoms made a brilliant display at the cherry blossom tea held recently by Dorcas auxiliary, Wilkinson Road and Garden City United Churches in Douglas Room, Hudson's Bay Company. Spring flowers were also used for the occasion.

Mrs. W. W. McGill opened the affair.

Mrs. R. S. O'Meara presented her collection of Japanese pieces, giving a demonstration of a Japanese tea ceremony. Miss K. Ede, dressed in ceremonial robes, followed with a demonstration of Japanese flower arranging.

Orchestral numbers were played by Miss Margaret McGill, John Nelson, Stirling Knudson and Wilf Yole. Mrs. L. Fleetwood, soloist, was accompanied by Mrs. B. Dillabough; Miss Edna Le Marquand, pianist; Mrs. V. J. Christenson, soloist, accompanied by Miss S. Duncan.

Presiding at the tea table were Mesdames J. Currie Thomson, W. J. Pym, R. Young and D. E. Beers. Serviteurs were Mesdames G. B. Agnew, H. Myhre, C. Westby, K. Dillabough, P. J. Krahn, E. Dack, A. Boon, E. Reynolds, K. Nelson, R. G. Phillips and G. Lidner.

Missions Group—Rev. Stanley Redman gave the address at recent meeting of Esquimalt Woman's Missionary Society and Mrs. G. L. Gillard was soloist. May meeting will be held at the home of Mrs. E. King, 2383 Dunlevy Street.

SCALDS • BURNS
Dab on a paste of Baking Soda and water and cover with a damp cloth.
COW BRAND BAKING SODA

SCOTTISH GIRL SEES HER MOTHER

TORONTO (CP) — A 24-year-old Scottish girl, in hospital since Christmas, today began an air trip to her home in Glasgow that was made possible by friends she has made since her arrival in Canada 18 months ago.

She is Irene Brady, a salesgirl, and has been suffering from a tumor. While in hospital she said she wished she could see her mother again.

A number of women's organizations banded together to make the trip possible. Irene's plane will land at Prestwick, Scotland, tomorrow, where her mother will meet her.

Funds Total $425 To Aid Patients At Hospital Villa

A sum of $425 was realized yesterday at the annual tea and bridge given by the Ladies' Auxiliary to St. Joseph's Villa.

Mrs. John Hart, wife of a former Premier of British Columbia, as official patroness, was among the first guests to arrive at the Nursing Home where the affair was held. Sister Superior Rose Mary, St. Joseph's Hospital, was also numbered among the guests.

For the occasion lounge at the Home was arranged with bright bouquets of carnations, snapdragons and spring blooms. The tea table was set with lace-edged cloth, low silver bowl and rose-toned tulips and lighted pink candles. Those who poured tea were Mrs. Percy George, Mrs. Gordon C. Kenning, Mrs. Stewart Kenning, Mrs. George Hall, Mrs. A. N. Reid, Mrs. M. J. Cochrane, Mrs. C. C. Wilson, Alderman Hilda Baxter, Mrs. H. B. Gillis and Mrs. J. N. Villier-Fisher.

Senior girls of St. Ann's Academy acted as serviteurs.

During the afternoon Sister Miriam Theresa, supervisor of the villa, and Mrs. J. B. Lync received guests.

Bridge and canasta tables, arranged by Mrs. M. Russell and Mrs. W. McAllister, attracted many players.

Mrs. W. D. Stuart Smith and Mrs. H. Palmer were in charge of door receipts and Mrs. G. F. Amyot and Mrs. I. Betherbridge, contests.

Tea arrangements were made by Mrs. C. D. Profit, assisted by Mrs. F. O. R. Garner and Mrs C. A. Rawlings. Mrs. T. Hartnell was in charge of kitchen. Flowers were arranged by Mrs. R. G. Whitehead and Mrs. J. N Edmison.

Membership Tea

Under the auspices of the Catholic Women's League, a membership tea was held at the home of Mrs. R. T. Britton, Vesuvious Bay.

Rooms were decorated with vases of daffodils and fern, while the tea table was covered with a lace cloth, centred by a silver bowl of daffodils.

Mrs. H. Carlin presided at the tea table and Mesdames G. St. Denis, and J. Lamb assisted with serving.

During the afternoon Mrs. M. Clay gave a talk on her recent trip to Italy, France and England. Mrs. Britton presented her with a corsage bouquet.

Tickets For Bridge-Tea

Tickets for the bridge-tea sponsored by Victoria Women's Canadian Club, with proceeds for the bursary fund, are on sale today and tomorrow at Fletcher Bros., between 10 and 4. The affair is planned for members and the general public.

SILVERWARE
traditional gifts for spring brides

3-Piece Tea Services from $19.95
OPEN AN ACCOUNT NOW WHILE PRE-BUDGET PRICES ARE IN EFFECT
EASY TERMS at no Extra Cost
ROSE'S LTD.

Vita-B is the breakfast children love to eat
And the oftener they eat it the stronger they grow!

Ogilvie Vita-B is a delicious breakfast cereal.
It's packed with extra nourishment.
It's a good dietary source of Vitamin B. And it has a tempting nut-like flavour that youngsters can't resist.
Buy Ogilvie Vita-B — the thrifty cereal that cooks in 3 minutes!

Another good way to start the day:
Oh Gee! It's OGILVIE OATS!

You can vary the breakfast menu with that other favourite — tasty hot porridge made with Ogilvie Oats. The pick of Canada's oat crop, each whole grain is rolled and toasted by the true, time-tested Scottish methods. Buy only Ogilvie Oats . . . the tender, quick-cooking whole-grain oats!
Listen to your Women's Editor, Kate Aitken
See your local newspaper for time and station.

Summer Cottons

To add a fresh, flattering note to your Warmer Weather Days wardrobe . . . choose a dress charmingly styled in linen, chambray, jersey, alluracel, imported cotton, print or voile from our exciting new arrivals.
Priced from 12.95 to 42.50
Tootal Linens from 32.50
Scurrahs are also featuring glamorously styled Sun Dresses by Cole of California.
• Budget Terms Available
Scurrahs
"Where smart women prefer to shop."
728 YATES

YOU MUST ACT NOW!
QUICKLY! QUICKLY!

SPECIAL – 2 ONLY
HIGH-GRADE PORTABLE ELECTRIC SEWING MACHINES—Completely Reconditioned
★ 69.50 (With Guarantee)
★ 59.75 (With Guarantee)
A. E. TAYLOR & CO.
816 FORT ST. (Just above Blanshard) G 3021

Mary Constance
784 FORT
DRESSES are FASHIONED FOR EVERY HOUR
For Juniors, Misses and Matrons. See Them Today!

'Musical' Horse On Circus Bill

Clara Delbosq will put Serenado II, the "equine musician," through his paces at the Eagles' Circus, which opens tonight at 8 at Memorial Arena. The big 14-act show will also play Friday and Saturday nights, and Saturday afternoon.

★ IN HOLLYWOOD ★

Judy's Double Isn't As Bad As Folks Back Home Think

By ERSKINE JOHNSON

HOLLYWOOD (NEA) — Guys and Dolls: **Judy Holliday's** understudy in the original Broadway production of "Born Yesterday" is whooping it up over Judy's Oscar award.

She's M-G-M's **Jean Hagen** and the studio's tagged her as valuable property since she showed the Holliday spark as the mascara-dripping doll in **John Huston's** "The Asphalt Jungle."

Most of Jean's film roles have been on the bad-girl-with-heart-of-gold side and it's okey-dokey with her. But her mother back in Elkhart, Ind., is worried:

"She writes that I should ask the studio to give me nice girl roles. The neighbors see my pictures and say: 'Poor Jean, she's changed so. She was such a nice girl before she went to Hollywood.' "

ORIGINAL COMEDY

'The Stone' Introduces Good Cast

By EUGENE M. JOHNSON

"The Stone," an original comedy by Muriel Richie and H. B. Binny, had its premier performance at the Club Sirocco last night. This gay musical comedy made a brave showing before a small audience.

Whilst the show was inclined to falter in the first act, it gained strength and carried through to the climax in a lively manner.

Among the chief merits of the comedy are its brief and tuneful songs; this factor coupled with the fine lyrics makes for quick pace. The music is light and pleasing.

James Matheson, in the role of manager of the April Bay Hotel, gave a convincing performance. His singing was mellow and musical. Stanley Martin did his usual excellent work in a major part. His voice reached all parts of the auditorium with its rich resonance. The lack of projection by one or two of the supporting cast weakened the otherwise smooth ensemble singing.

The stage settings were simple and well designed. Costumes showed originality of idea and harmony of shade.

Fine acting was noted on the part of Robin Yellowlees, Gerry Guest and Margaret McQuarrie, and supporting roles were good.

"The Stone" will be on stage again tonight and tomorrow night, starting at 8.15.

MOVIE CALENDAR

(As Advertised and Starting Times)

ATLAS — "The Miniver Story," with Greer Garson, at 2.56, 6.03, 9.15 plus "Flame of Stamboul."

CAPITOL—Hedy Lamarr in "Samson and Delilah" at 1.27, 3.57, 6.27, 9.00, with Victor Mature.

DOMINION—"Storm Warning" with Ginger Rogers at 1.05, 3.07, 5.09, 7.11, 9.30.

FOX—"Once More My Darling," plus "Conspirator." Doors, 6.10.

OAK BAY—"Bicycle Thief." Doors, 6.30.

ODEON—"The Woman In Question," at 1.00, 3.50, 6.40, 9.59, plus "Mr. Universe," at 2.28, 5.18, 8.40.

PLAZA — "Prehistoric Women" plus "The Fighting Redhead."

ROYAL — Doris Day in "Lullaby of Broadway" at 1.14, 3.15, 5.16, 7.17, 9.23.

Beethoven's Ninth Symphony Makes Gruber Arm-Weary

Like an athlete who has strained his muscles, conductor Hans Gruber today had his eye on the liniment bottle as a tonic for his aching arms that are the result of over a month of conducting rehearsals of Beethoven's strenuous Ninth Symphony to be performed at the Memorial Arena Monday night by the Victoria Symphony Orchestra.

This symphony calls for more baton swinging than any other musical composition," said the slim conductor. "It's hard on everybody."

Mr. Gruber pointed to a series of musical sheets. "There is no let-up in the Ninth Symphony," he said. "It's exhaustive, mentally and physically."

With three more rehearsals to conduct before Monday's concert, Mr. Gruber said the orchestra should be in fine trim by then.

"After the concert I'm going on a holiday to Mt. Rainier," he said. "I'm going to do some skiing. Then I'm going to Vancouver to hear the Vancouver Symphony Orchestra perform the Ninth Symphony on May 7."

I've been cooped up too much this winter," he said. "I'm going to have an outdoor summer."

HANS GRUBER

B.C. Man Back On BBC

LONDON (Reuters) — Caroll Levis of Vancouver made a successful comeback on British radio tonight after an absence of more than three years.

Until 1947, when a severe illness caused him to return home, Levis presented what he called his "discoveries"—a show built entirely with promising amateur talent.

STARTING TODAY at Dominion is "Storm Warning," Warner Bros. drama starring Steve Cochran and Ginger Rogers, with Ronald Reagan and Doris Day.

Four Local Artists Delight In Recital

By AUDREY ST.D. JOHNSON

Victoria Arts Centre presented four leading local artists in a memorable recital at Victoria High School auditorium. The audience, although small, was receptive and enthusiastic.

The program featured Charles Palmer and Corinne Du Val, pianists, Maurice Crawford, flautist, and June Milburn, vocalist.

Charles Palmer opened with Beethoven, the Sonata in F sharp, Opus 78 and the first movement of the C Minor, Opus 111. Mr. Palmer, a sensitive and devoted musician, plays with a marked absence of showmanship.

His knowledge and understanding of the inner content of the works he plays, the lyric quality of his tone and range of his technique are such, that one wonders why, at time, he is not more assertive. In a later group he gave a lovely, ethereal rendering of the Glink-Balakirew, "The Lark."

Maurice Crawford is a master of his instrument. Never before have we been given an opportunity to hear this artist, fully divorced from the symphony and in so wide a selection from the flautist's repertoire.

There was a fine sense of phrase and well-rounded musicianship in the Bach and the Hindemith Sonata for Flute.

In the latter work especially, Miss Du Val's piano partnership with Mr. Crawford was inspiring, both musically and virtuosically.

June Milburn sang two groups —one of Schubert and Brahms lieder and one of modern art songs. Her lovely mezzo-soprano voice has considerable range and power and evidences fine training, not yet complete. Behind the voice there is also intelligence, a sense of poetry and a musical consciousness.

"Farm Fresh Daily"
ROASTING CHICKENS
BOILING FOWL
FRYERS
FRESH EGGS Every Day
COMBS POULTRY & PRODUCE
923 FORT ST. G 7412

STARTS TODAY!
Two Terrific Hits! Both in Cinecolor!
SAVAGE PASSIONS! Their arms could kill: or caress! PREHISTORIC WOMEN —PLUS— "THE FIGHTING REDHEAD"
Color by CINECOLOR
PLAZA

FIRST PRIZE N.Y. FILM CRITICS
BEST
DE SICA'S Bicycle Thief
"BEST FOREIGN FILM OF THE YEAR" —N.Y. FILM CRITICS "BEST FILM OF THE YEAR" —NAT'L BD OF REV.
OAK BAY

Next MONDAY, 8.30 p.m.
MEMORIAL ARENA
HANS GRUBER Conducts
BEETHOVEN'S NINTH SYMPHONY
for chorus, orchestra and four soloists—and on the same program
The Hymn of Praise
by Mendelssohn
GRAHAM STEED Conducting
The Victoria Symphony Orchestra, the Victoria Choral Society and the following specially-engaged guest artists: Claudette Verneuil, soprano; Winona Denyes, mezzo-soprano; Edward Palmalson, tenor; Stan Englund, bass.
TICKETS NOW at
Fletcher's, Eaton's, Kent's, Hudson's Bay Co., Ryland Huntley Radio Lounge
1.00 1.50 2.00 Students, 50c

YOU'LL SHIVER... YOU'LL SHUDDER... YOU'LL SHOUT WITH LAUGHTER!
UNIVERSAL-INTERNATIONAL presents
BUD ABBOTT AND LOU COSTELLO MEET THE INVISIBLE MAN
with NANCY GUILD · ADELE JERGENS · ARTHUR FRANZ · WILLIAM FRAWLEY · SHELDON LEONARD
Starts Friday! ODEON
ENDS TODAY! "THE WOMAN IN QUESTION" "MR. UNIVERSE"

TODAY for 3 Days
GREER GARSON WALTER PIDGEON
"The MINIVER STORY" PLUS
EXOTIC EXCITEMENT! "FLAME OF STAMBOUL"
AT 2.56 6.03 9.15
BARGAIN MATINEES TO 2 PM 30¢
ATLAS A FAMOUS PLAYERS THEATRE

A DEFIANT NEW "FIRST" FOR THE SCREEN!
BOLD! STARK and DARING
GINGER ROGERS
WARNER BROS SENSATION!
RONALD REAGAN DORIS DAY
"STORM WARNING"
At 1.05, 3.07, 5.09, 7.11 and 9.30
DOMINION
BARGAIN MATINEE TO 2 P.M. 35¢ INCL. GOV'T TAX

★ NOW SHOWING ★
The World's Greatest Love Story
YOU'LL SEE! The most startling fight ever filmed! Samson and the lion!
FEATURE AT 1.27 3.57 6.27 9.00
Color by TECHNICOLOR
A Paramount Picture
CECIL B. DeMILLE'S MASTERPIECE
Samson and Delilah
NOW... REGULAR PRICES CAPITOL A FAMOUS PLAYERS THEATRE

Starts Today!
Doors at 1 p.m. FEATURE AT 1.14, 3.15, 5.16, 7.17, 9.23
Warner's Lavish Extravaganza of Songs and Dances
With Song Hits That Are Now Sweeping The Nation!
BIG AND GAY AS THE GAY WHITE WAY!
COLOR BY TECHNICOLOR
LULLABY OF BROADWAY
WARNER BROS. BRIGHT LIGHTS MUSICAL!
STARRING DORIS DAY · GENE NELSON
S.Z SAKALL BILLY DE WOLFE GLADYS GEORGE
EXTRA
Bugs Bunny in "RABBIT OF SAVILLE"
Technicolor Special "THE WANDERER'S RETURN"
ROYAL NEWS
BARGAIN MATINEE TO 2 P.M. 35¢ INCL. GOV'T TAX
Royal A FAMOUS PLAYERS THEATRE

$ 50.00 UP TO
Yes . . . we will allow up to $50.00 on your old washing machine. Come in today, and choose your Westinghouse or Thor washer from the few that are left not subject to the new tax.
Not an unknown make, but a Westinghouse, with the "Sentinel of Safety!"
You Save 30.00
SAVE $30 — If you act today. The Thor washes your clothes three times faster.
HUMBER'S FURNITURE WAREHOUSE
IN BACK OF THE NEW POST OFFICE
Don't break your back . . . sit down to a Thor Gladiron. Did you know the new THOR FLOOR POLISHER PUTS ON THE WAX, TOO?

GIGANTIC
EAGLES CIRCUS
120 Minutes of Thrilling, Spectacular Entertainment
WILLIE WHITEHOUSE Master of Ceremonies—Sings, dances, juggles, performs endless feats of Magic
SEE— AL & GRACE—Original adagio and hand-to-hand balancers. Poetry in motion.
SEE— JACKIE & BINO, European novelty act. Man tosses woman around as if she were a mere feather.
SEE— SERENADO II. Presented by Delbosq Trio —actually plays popular tunes on strings of sleigh bells.
Eagles Circus . . . Bigger and Better Than Ever . . . Thrills, Chills, Fun and Excitement for Every Member of the Family!
• CLOWNS • WILD ANIMALS
• JUGGLERS • AERIAL PERFORMERS
COMING TO MEMORIAL ARENA
Tonight, Friday and Saturday
Shows Nightly at 8.00—Special Matinee Saturday, 2.00 P.M.
Arena Box Office Opens 7.00 P.M. Each Night
TICKETS: $1.00 - $1.50 - $2.00
IMPORTANT NOTICE TO TICKET HOLDERS—Thursday Tickets colored green. Friday Tickets colored orange. Saturday Tickets colored white.

ENDS TODAY
DOORS OPEN 6.10
Reg. Stone at the Organ, 6.15-6.45
Last Complete Show at 8.20
Universal-International presents ROBERT MONTGOMERY ANN BLYTH
"Once More, My Darling"
with JANE COWL
ALSO ON THE SAME PROGRAM
M-G-M's HOT-AS-THE-HEADLINES HIT!
ROBERT TAYLOR ELIZABETH TAYLOR
Conspirator
HILLSIDE and QUADRA FOX PHONE B 3370

COMPANY INNOVATION

Powell River Pays Tribute To Island

By HARRY YOUNG, Times Business Editor

A compliment to Victoria, and an innovation in normal company practice, was the meeting in the city today of the Powell River Company so that its 500 Island shareholders might learn at first hand the intentions and achievements of the company.

The Powell River Company earlier this week held its annual meeting in Vancouver, celebrating the completion of its fortieth year with a nice anniversary present for its shareholders in the form of a 3-for-1 share split and an increased dividend rate.

Young

The decision to hold a second, although informal, meeting in Victoria was a tribute to the many shareholders from these parts who have stuck with the company through thick and thin, and they could hardly have chosen a more felicious moment.

It is an example which might profitably be followed by other big B.C. companies who hold their annual meetings in Vancouver, but have many shareholders on the island.

In splitting the present stock, Powell River is hoping to widen its circle of shareholders. At the present price of $80, the shares are out of the range of all but the big investor, and the three-for-one split which should price the new stock around $27 should make them a more popular market trader.

Other companies which have split their shares for similar purposes in recent weeks are Massey Harris, the agricultural machinery manufacturers, and another paper pulp group, Abitibi.

Also seeking permission to split is B.C. Telephone now standing around $135.

* * *

Some idea of the growth of the Island's power requirements is contained in a B.C. Power Commission's statement on its new plans at Buttle Lake and John Hart Plant.

In 1948, says the statement, the peak demand was not above 18,000 kilowatts. In 1950 it had reached 44,800 kilowatts.

This year a peak of 50,520 kilowatts is expected.

The commission's engineers next peep into the future. They see the 1952 requirements at 99,000 kilowatts; the 1954 requirements at 120,000, and the 1956 requirements at 180,000.

Latest Dividend Declarations

United Steel Corporation, 17½ cents payable June 29, record June 8, xd. June 7.

Canada Malting, 50 cents payable June 15, ex-coupon June 14.

B-A Oil, 25 cents payable July 3, record June 5, xd. June 4.

Taylor, Pearson and Carson, 12½ cents payable July 3, record June 15, xd. June 14.

Dominion Stores, 12½ cents payable June 15, record May 18, xd. May 17.

Wm. Lowney and Co., 25 cents payable July 16, record June 15, xd. June 14.

Corby Distilleries, A and B 25 cents, payable June 1, record May 3, xd. May 2.

Canadian Dredge and Dock, 85 cents payable June 14, record May 14, xd. May 11.

Shawinigan Water and Power, A preferred 50 cents, B preferred 56¼ cents, payable July 2, record June 2, xd. May 31.

International Metal, A 65 cents, preferred $1.12½ payable July 3, record June 8, xd. June 7.

FRED WALTON has been appointed manager of the Victoria branch of the Canadian Credit Men's Trust Association Ltd., which opens at 704 Yates Street on May 1. Mr. Walton was formerly with the Canadian Bank of Commerce. The Canadian Credit Men's Trust operates a credit reporting system to wholesalers, manufacturers and distributors.

Smelters To Build New Power Plant

MONTREAL (CP)—The zinc and lead deposit at Salmo, B.C., has reached a stage which justifies full operation, R. E. Stabert, president of the Consolidated Mining and Smelting Company of Canada Ltd., said in his annual report today.

He said work has been started on the installation of mining and milling equipment for the production and treatment of 1,000 tons of ore per day. Equipping the mine will cost an estimated $2,700,000.

The modernization of the lead smelter at Trail, B.C., which was started in 1949, is proceeding satisfactorily. This work is being carried out in successive stages so as not to interfere with normal smelting operations.

As the result of investigations over the last two years, company directors have decided to build a power plant on the Pend d'Oreille River, about 12 miles from Trail. This plant will operate under a head of 200 feet and will consist of two units with a total rated capacity of 205,000 horsepower. Plans provide for the installation of two additional units of a similar size when required. The cost is estimated at $30,000,000, and it is hoped that the plant will be ready for operation early in 1954.

TODAY'S STOCK QUOTATIONS

By: James Richardson & Sons; T. H. Burns & Co. Ltd.; A. E. Ames & Co.; Investment Dealers' Association; Hagar Investment Ltd.; H. A. Humber Ltd.

Closing Averages

Dow Jones closing New York index:

30 industrials	257.13	up 2.38
20 railroads	82.77	up 0.85
15 utilities	42.24	unchd.
65 stocks	93.60	up .76

Total sales, 1,790,000.

Toronto averages:

Industrials	332.71	up .18
Gold	78.90	off .04
Metals	180.68	up .76
Oils	105.92	up .67

Total sales, 1,141,090.

Montreal averages:

Industrials	225.40	off .10
Utilities	87.60	off .20
Golds	64.04	off .29
Papers	844.65,	up 6.63

Total sales, 230,800.

TORONTO
CLOSE

OILS

	Bid	Asked
Anglo-Canadian	620	630
Atlatnic Oil	280	290
C. and E.	12	12½
Calvan	500	505
Federated	820	830
Home Oil	15	15½
Okalta	270	275
Pacific Pete.	955	965
Royalite	13	13½

MINES

	Bid	Asked
Ascot	214	217
Anacon	276	285
Cobalt Lode	115	119
American Mapth	115	120
Akaitcho	100	110
Amalg. Larder	16	18
Aumaque	21	23
Aunor	320	340
Barnat	98	102
Bevcourt	42	44
Bidgood Kirkland	4¼	5½
Bobjo	13½	14½
Bralorne	590	620
Broulan	114	117
Buffalo Addison	8½	9
Buffalo Ankerite	145	150
Bulolo	800	835
Base Metals	60	63
Campbell Red Lake	255	260
Castle Treth	280	290
Canadian Malartic	60	65
Central Patricia	55	59
Chemical Research	143	147
Chesterville	35½	40
Cochenour Willans	160	165
Conwest	290	300
Cons. Beatty	44	47
Cons. Duquesne	30	32
Cons. Howed	35	40
Cons. Smelters	146	146½
Discovery Yellowknife	33	36
Dome Mines	16⅞	17⅛
Donalda	48	52
East Malartic	105	110
East Sullivan	820	830
Elder	56	59
Eldona	19	22
Eureka	97	103
Falconbridge	10¼	10½
Frobisher	340	350
Giant Yellowknife	650	660
Gods Lake	39	42
Golden Manitou	760	680
Hardrock	16	17
Hasaga	32	40
Hollinger	13	13½
Hudson Bay Minnig	53	59½
Inspiration	43	50
Joliet Quebec	60	62
Kerr Addison	17¼	17½
Kirkland Lake	76	80
Labrador	825	840
Lake Dufault	81	86
Lakeshore	915	940
Lake Wasa	30	35
Lamaque	570	590
Leitch Gold	105	107
Little Long Lac	66	69
Lingman Lake	19	21
Louvicourt	19	22
Lynx Yellowknife	14	15
Madsen Red Lake	212	220
Macassa	179	181
Malartic Goldfields	200	210
McDonald	104	107
McIntyre	61	62
McKenzie Red Lake	44	48
McLeod Cockshutt	240	250
Moneta	125	
Nechi Cons.	38	45
Negus	80	90
Nipissing	160	165
Normetal	520	530
Northern Can.	43	49
Noranda	76½	77
O'Brien Gold	119	124
New Calumet	305	310
Osiska Lake	124	126
Pamour Porc.	85	90
Pato Cons.	275	350
Paymaster	60	61
Perron Gold	38	41
Pickle Crow	160	165
Powell Rouyn	97	100
Porcupine Reef	122	128
Preston	147	152
Quemont	25¼	26
San Antonio	235	249
Seantor	17½	18½
Sheep Creek	160	165
Sherritt Gordon	365	375
Silanco	33	36
Sigma		675
Sisco Gold	103	106
Sladen Malartic	60	62
Steeprock	840	850
Sullivan	290	300
Sylvanite	120	125
Teck Hughes	225	229
Toburn	28	30
Trans. Cont. Resources	60	62
Upper Canada	155	165
Ventures	11	11½
Wait Amulet	11¼	12
Wright Hargreaves	150	160
Yellowknife Bear	76	80

Oils And Rails Lead Wall St. Prices Higher

NEW YORK (AP) — Stock market gained strength as the session progressed today and there were a substantial number of gains of around $1.

Oil and rail stocks led the market on its rise. Standard Oil (N.J.) was ahead $3 at one time and Cities Service slightly better than $3.

Nickel Plate clung to a $2 gain most of the time. New York Central, Santa Fe, Union Pacific and Baltimore and Ohio were lesser gainers.

Steels and motors were steady to higher. Copper stocks were led upward by American Smelting, which rose $1.75 at one time.

Canadian issues were stronger. Hiram Walker increased ⅝, Canadian Pacific and International Nickel each ⅜, and Distillers Seagrams ¼.

On the curb, Royalite Oil picked up ⅛, while Giant Yellowknife eased ⅛.

Senior Oils Firm

MONTREAL (CP)—Securities firmed irregularly today, countering Wednesday's trend.

Papers were irregular, but Fraser and Consolidated Paper gave the section a lift with gains of 1½ points to 62 and a point to 39½, respectively. Howard Smith shed a point to 102.

Strong gains in senior oils were noted. McColl added 1⅛ points for 24¾ and International Petroleum was up a point for a new high of 18½. Utilities and banks were mainly unchanged while senior metals were a shade firmer.

Steels, constructions and chemicals were slightly off. Losses also had an edge in textiles, but Dominion Woollens lifted the group with a 2½-point rise to 13½.

Carriers and beverages were firmer, while millings were mainly unchanged.

Mines and western oils moved a trifle easier. Quemont led the drop with a $1.50 loss to $25.50.

Base Metals Better

TORONTO (CP)—Market idled today after two sessions of declining. It was the dullest session in weeks and prices were mixed with little trend.

Industrials showed little feature and price changes were mostly fractional. Papers had a wide list of small advances. Banks and retail stores were also ahead while liquors were lower. Steels, utilities, agricultures, constructions, foods, textiles, refining oils and manufacturing companies were mixed.

Base metals and western oils were fairly evenly mixed and with changes held to small amounts.

In base metals East Sullivan, Falconbridge, International Nickel, Sherritt Gordon and United Keno Hill advanced.

Among western oils, Calgary and Edmonton, Calvan Consolidated, Pacific Petroleum and Trend Petroleum added pennies.

Upward Trend

VANCOUVER—Oils and mines were moving generally on the upward side today. Pacific Pete at 9.55 was up 20 cents; Atlantic at 2.95, up 8 cents; while Okalta, Superior, Anaconda and York all improved. Britalta traded at 2.15.

Van Roi was again feature of mines rising 6 cents to new high of .73½. Estella, Quatsino and Silver Standard were slightly better, while Base Metals and Hedley declined.

Canadian Collieries moved ahead to 4.25 while Powell River changed hands at 80.00.

London Prices

LONDON (AP)—Closing stocks: Babcock & Wilcox 75s 4½d, Boots Pure Drug 52s, Canadian Pacific $56⅝, Central Mining £2 7-16, Consolidated Goldfields 53s 1½d, Courtaulds 43s 10½d, Hudson's Bay Co. 106s 9d, Imperial Chemical 49s 9d, Imperial Tobacco 98s 1¼d, Metal Box 50s 3d; Mexican Eagle 25s 1½d, Rand Mines 148s 9d.

$ Exchange

MONTREAL (Noon) (CP)—Market rate for U.S. funds was $1.06 17-32. Pound sterling was $2.98¼, also unchanged.

NEW YORK (Noon) (CP)—Canadian dollar was unchanged at a discount of 6 1-16 per cent in terms of U.S. funds. Pound sterling was unchanged at $2.80⅛.

VANCOUVER
NOON

OILS

	Bid	Asked
Allied Oil	125	
Anaconda Oil	20	21
Anglo Canadian	625	640
A.P. Con.	44	45
Atlantic Oil	285	
British Dom.		165
C and E. Corp.	12⅝	13
Calmont	128	130
Calnorth	231	
Calvan	490	495
Central Leduc	230	
Commoil	160	
Commonwealth	210	
Continental Oil	54	55
Dalhousie	40½	42
Del Rio	119	120
Fed. Pete.		835
Gen. Pete.	575	580
Gen. Pete. A	580	
Hargal Oil	13¼	14½
Highwood Sarcee	13	
American Standard	27	28
Home Oil	15	
McDougall Segur	33	34
Mercury	14½	15
Mill City	13	10
Okalta	275	280
Pacific Pete.	960	
Princess	161	162
Redwater Leaseholds		47
Royal Canadian	10½	11
Royalite	43½	
Share Oil	15¼	
South Brazeau Pete	8½	
Sunset Oils	40	44
Superior Oils	108	110
Vanalta	25	30
Vulcan	40	
York Oil	40	42

MINES

	Bid	Asked
Hamil	35	37
Base Metals	63	64
Bralorne	600	
B.R.X. (1935)	3	4
Canuse Cariboo	9	
Cariboo Gold	109	120
Congress	7½	8½
Cuyuni Gold	8	10
Estella	185	190
Golconda	21	
Grandview	39	40
Hedley Mascot	48	49
Highland Belle	90	95
International C. and C.	32	36
Island Mountain	60	
Kootenay Belle	65	70
McGillivary Creek	8	
Pacific Nickel	40¼	45
Indian	27½	28
Yukons	103	
P.E. Gold	7	9
Pend Oreille	750	765
Pioneer Gold	205	210
Premier Border	28	29
Privateer	11	13
Quatsino Copper	18¼	19
Red Hawke	7	7½
Reeves McDonald	425	450
Reno Gold	4½	5
Sheep Creek	160	165
Silbak Premier	44	46
Silver Standard	233	235
Surf Inlet Gold		10
Taylor Bridge	17	20
Utica	4	5½
Vananda	22	24
Wellington	4	4½
Western Exploration	60	64
Western Uranium	186	188
Van Roi	75	77

INDUSTRIALS

	Bid	Asked
Alberta Distillers	325	330
Do. V.T.		335
B.C. Forest Prod.		9
B.C. Turf	47	
Burrard Drydock A	7⅞	
Can. Collieries	420	425
Can. West Lumber	8¾	9
Capital Estates	21½	22
Coast Breweries	435	445
H. R. MacMillan A	24⅝	
Do. B	24⅝	24⅞
Powell River	80¼	
Sun Publishing	19½	20½
Westminster A	9⅝	10½
Westminster Paper B	7	

MONTREAL - TORONTO
INDUSTRIALS—CLOSING PRICES

	Bid	Asked
Can. In Fund	675	
Abitibi com	59	59¼
Abitibi pfd	25	25⅛
Acadia Atlantic A	18¾	19
Algoma Steel	33¼	34
Aluminum Co.	97½	98
Asbestos Corp	51¾	52¾
Atlas Steel	16⅞	17
Bank of Montreal	28½	29
Bank of Nova Scotia	40	41
Bank of Toronto		39¾
Bathurst A	52	52½
Beatty Bros.	10⅞	11
Bell Telephone	40	40⅛
Brazilian Traction	24⅞	25
B.A. Oil com	32½	33¼
Do. pfd.	30⅞	32
B.C. Forest Prod.	8⅞	9
B.C. Packers A	30	30½
B.C. Power A	29½	29¾
Brown Co. com.	14	14⅛
Bruck Mills A	22	23
Do. B	11	12
Building Prod.	32	32½
Burlington Steel	21	21½
Burrard Dry Dock A		8½
Can. Cement	66⅞	68
Can. and Dom. Sugar	20¾	21
Can. Malting	50	51½
Can. Northern Power		12
Can. Packers A	40	45
Can Steamships com.	31½	33¼
Do. pfd.	45¼	46
Can. Bank of Commerce	25½	25¾
Can. Breweries	20¼	20½
Can. Canners	27¾	28
Can. Car and Fdry.	15	15½
Do. A	17¾	17½
Can. Celanese	56¼	57¼
Can. Dredge and Dock		47½
Can. Gen. Invest.	22½	25
Can. Industries	34¼	35
Can. Loco.		29
Can. Marconi	365	370
Can. Pacific Rly.	28	28¼
Can. Vickers	19	19½
Can. Western Lumber	8⅝	8¾
Cockshutt Plow	27¾	28
Cons. Paper	38⅞	39
Consumers Gas	159	160
Consumers Glass		26
Crown Cork and Steel	37	
Davis Leather A		22
Distillers Seagrams	30¼	30½
Dominion Bank	27	
Dom. Bridge		64
Dom. Fdrs. and Steel	49½	49¾
Dom. Glass	74	77
Dom. Coal and Steel B	38⅞	39
Dom. Stores	13¾	14½
Dom. Tar and Chemical	34½	35
Dom. Textile	14⅜	15⅛
Dryden Paper		35⅝
Eddy Paper A	25½	25⅞
Electrolux Ltd.	15¾	16
Famous Players	17¼	17¾
Fanny Farmer	29½	30½
Ford of Can. A	60¾	61
Foundations Co.	41¼	41½
Fraser Co.	62	64
Gatineau Power	18½	19¼
Gen. Steel Wares	20½	21
Goodyear Tire	100	110
Great Lakes Paper	48¼	48¾
Harding Carpets	11⅜	11½
Gypsum Lime and Alabasaine	26½	27
Hamilton Bridge	14	15
Hayes Steel	34½	35
Howard Smith Paper	98	103
Imperial Bank	30⅛	30¼
Imperial Oil	37⅞	38
Imperial Tobacco	11⅛	11⅝
Industrial Acceptance	29½	
Inter. Bronze Pwdrs pfd.	22½	23
Inter Metals A	48½	49
Inter. Nickel	37¾	37⅞
Inter. Paper	57½	57⅞
Inter. Pete.	18¼	18⅜
Inter. Power	47½	49
Inter. Utilities	26¼	26½
Lake of the Woods	30½	31½
Laura Secord	14	14¾
Loblaw A	32	33
Do. B	33¼	34
Lowneys	14	16½
McMillan A	24¼	24½
Do. B	24¼	24½
McColl Frontenac	24⅛	24¾
Massey-Haris com	12¼	12⅜
Minn and Ont. Paper	32½	32¾
Robert Mitchell	33	35
Molsons Brew A	26¾	27
Montreal Loco.	16	17½
Moore Corp.	27	27½
National Brew.		21¾
National Drug pfd.	12	12¼
National Grocers	14½	14¾
National Steel Car	28¼	
Ogilvie Flour	23½	24
Page Hersey	52	53
Powell River	80½	80¾
Power Corp.	25½	26
Price Bros.	34¼	35
Purity Flour com.	7½	8
Royal Bank	27	28⅛
Russell Industries	24½	
St. Lawrence Corp.	43¼	43¼
Shawinigan Power	36¼	37¾
Do. pfd.	44	45
Shea's Brew.	15½	16½
Siew's Brew.	19¾	20½
Sick's Brew. V.T.	18¾	19¼
Simpson's A	38	39
Do. B	36¾	37
Southam Co.	18⅝	19¾
South Canada Power	25	25½
Standard Chemical	13¼	13⅝
Standard Paving	14½	14⅞
Steel of Canada	32⅝	32⅞
Do. pfd.	33½	34
Taylor Pearson & Carson	6⅞	7
Do. pfd.	11	11¼
Traders Finance A	26½	27
Trans Television	22	23
Union Gas	19⅝	19⅞
United Steel	9⅝	9¾
Hiram Walker	55¼	55½
Western Grocers	48	50
Westeel Products	16¼	16½
Wetson, Geo.	34	34½
Winnipeg Electric	39¾	40

NEW YORK

	Close
Allied Chemicals	65
American Can	114⅜
American Tobacco	64
American Smelter	77¼
American Tel. and Tel.	154⅜
Anaconda Copper	41⅛
Atchison Topeka	161
B. and O. Railway	20½
Bethlehem Steel	57
Canadian Pacific Railway	25⅝
C. and O. Railway	33⅝
Chrysler	80⅝
Con. Edison	30½
Du Pont	96⅜
Eastman Kodak	43⅝
Erie Railroad	22⅜
General Foods	44⅝
General Electric	55⅛
General Motors	53⅜
Goodyear Tire	76½
Gerat Northern	51¼
Inter. Harvester	33½
Inter. Paper	52⅞
Inter. T. and T.	15⅝
Inter. Nickel	35
Johns-Manville	58⅝
Kennecott Copper	75¼
Loew's Theatre	15⅞
New York Central	20½
Norfolk and Western	49½
Northern Pacific	38½
Procter & Gamble	72⅜
Public Service New Jersey	22½
Radio	19¾
Republic Steel	43½
Schenley Distillers	34⅝
Standard Oil California	47⅛
Standard Oil New Jersey	111¼
Sears Roebuck	56¼
Socony Vacuum	30
Southern Railway	54⅜
Union Carbide	57⅝
Union Pacific	102¼
United Aircraft	39½
U.S. Steel	44⅜
Westinghouse Electric	39⅝
Woolworth	44½

GRAIN

WINNIPEG

	Open	High	Low	Close
Oats—				
May	99	99	98⅛	98½
July	95	95⅛	94⅞	95¼
October	89½	89⅞	89¼	89⅝
Rye—				
May	226½	230¼	226½	229⅞
July	224⅞	228	224⅞	227⅞
October	206	207½	205⅝	207½
Barley—				
May	145	147¼	145	146⅞
July	141⅞	144½	141⅞	143½
October	132¼	133½	132	133⅝

Cash Grain Close

Oats—No. 2 cw. 103½.
Barley—No. 2 cw. 147⅞.
Rye—No. 2 cw. 229¾, track 229⅞.

CHICAGO

	Open	High	Low	Close
Wheat—				
May	251½	252	251⅛	251⅝
July	251⅝	252	251	251½
September	252⅝	253⅝	252½	253
Corn—				
May	181⅝	181½	181	181⅞
July	184⅜	184⅞	184⅛	184⅞
September	183¼	183⅝	182⅝	183⅛
Oats—				
May	90¾	90¾	90¼	90¾
July	90⅛	90⅝	90¼	90⅝
September	89⅝	89⅝	89	89⅛
Rye—				
May	203¼	206	203¼	205⅝
July	199	201	199	200½
September	193	194⅝	193	194⅝

NOTICE OF TENDER

Sealed tenders addressed to the undersigned and endorsed Tender for Construction of an Addition to the Customs Excise Building, SIDNEY, B.C. will be received until 3 p.m., May 21, 1951.

Plans, specifications and forms of tender may be obtained upon request from the Chief of Accommodation Branch, Customs and Excise Divisions, Department of National Revenue, Ottawa.

Tenders will not be considered unless made on these forms and in accordance with the conditions set forth therein.

Each tender must be accompanied by a certified cheque on a chartered bank in Canada payable to the Receiver General of Canada as specified in the form of tender for 10% of the amount of the tender.

The Department through the Chief of Accommodation, will supply blueprints and specifications of the work on a deposit of the sum of $10.00 in the form of a certified cheque payable to the order of the Receiver General of Canada. The deposit will be released on return of the blueprints and specifications within a month from the date of reception of tenders. If plans and specifications are not returned within that period, the deposit will be forfeited.

D. SIM,
Deputy Minister.

Notice to Holders of The Canada Rice Mills Limited First (Closed) Mortgage 5% Sinking Fund Bonds Maturing First Day of October, 1958

NOTICE IS HEREBY GIVEN that pursuant to the terms of the Deed of Trust and Mortgage dated as of 1st day of October, 1948 between The Canada Rice Mills Limited of the First Part and Montreal Trust Company, the Trustee of the Second Part, The Canada Rice Mills Limited has elected to redeem and pay off all outstanding First (Closed) Mortgage 5% Sinking Fund Bonds bearing maturity date of October 1st, 1958 on the 18th day of June, 1951 at 102% of their Par Value with accrued interest on the principal amount of the said bonds to the date set for redemption in the currency of the Government of Canada. The said bonds with interest coupons maturing 1st October, 1951 will be redeemed and may be delivered up at any Branch of The Royal Bank of Canada in the Province of British Columbia or at the office of the Trustee at 466 Howe Street Vancouver, B.C.

AND NOTICE IS FURTHER HEREBY GIVEN that after the 18th day of June, 1951 the above designated bonds and coupons appertaining thereto shall cease to bear further interest and the holders of the said bonds must surrender the same with all interest coupons appertaining thereto for redemption. Bondholders may present their bonds to Montreal Trust Company at 466 Howe Street, Vancouver, B.C., at any time prior to the 18th day of June, 1951 and on so-doing will receive the principal thereof, together with the premium as above set forth and accrued interest to the date on which such bonds may be received by the said Montreal Trust Company.

DATED this 16th day of April, 1951.
MONTREAL TRUST COMPANY—Trustee,
466 Howe Street.
Vancouver, B.C.

Saanich Chamber Of Commerce Holds Cheerful Silver Jubilee

Saanich Chamber of Commerce celebrated its silver jubilee last night with a banquet in the Brentwood Women's Institute Hall. Over 150 members and guests, including Hon. Harry Bowman, Minister of Agriculture, attended.

The purpose of the evening was brilliantly illustrated by a floral design which formed a backdrop for the stage. On a base of dark green ferns, a rising sun together with the lettering, "25 Years of Progress," was picked out in daffodil heads, symbolic of the great Saanich bulb industry.

The display, which was described by speakers as being the finest they had ever seen, was designed by Ted Holloway, a local bulb grower.

Percy Thorpe, president of the Chamber, in welcoming the guests said that the split in their territory which had occurred since their last annual meeting, had not altered the purpose of the Chamber. It would continue to serve the whole district, although it was now divided into Saanich and Central Saanich.

Hon. Harry Bowman paid a tribute to the unequalled quality of the bulbs being grown in Saanich and stressing the importance of encouraging people to buy home-grown products.

WATER OFFER RENEWED

Alderman Percy Scurrah of Victoria suggested that the two municipalities of Saanich should now reconsider the offer of Victoria to use part of the water of Elk Lake to supplement their water supply.

"I was chairman of the water council last year, and it regretted the question was tabled on the grounds that a municipality split was imminent," he said. "I hope the offer will yet be taken up."

Mr. Scurrah considered that even the limited water of Elk Lake could make an immense difference to the productivity of the area, described later by G. I. Warren as "the fruitbasket of Vancouver Island."

The question of water was also taken up by Vic Dawson, chamber member, who declared that Saanich was becoming increasingly water conscious. "Farmers who would not talk about irrigation a few years ago are now deeply interested," he said. "I think we shall see water laid on all the way out to Deep Cove in the near future."

Mr. Thorpe in outlining the history of the Saanich Chamber stated that there were no original minutes available but that the Chamber (or Board of Trade as it was then known) was formed in the early part of 1926.

FILLED THE GAP

The historical gap, however, was later filled by the ubiquitous George I. Warren, who stated that the late Benny Nicholas and he, as members of the Victoria Chamber of Commerce, had attended a meeting on Feb. 20, 1926, at which it was proposed to form the Saanich Chamber. He read excerpts from the Victoria Chamber of Commerce minutes referring to these matters and presented them to Mr. Thorpe.

Other speakers included Claud Butler, past president; L. C. Eckroyd, district secretary of the Canadian Chamber of Commerce; Fred Hawes and Walter Miles of Victoria Chamber of Commerce, Aldermen Frank Mulliner and Willard Mooney of Victoria, Jim Neely, Victoria police commissioner, and Commander Wurtele of Esquimalt.

Local youth provided the entertainment. Five trumpeters of the Sidney Boys' Band played marches, Tony Gamble and Bevin Gore-Langton played piano selections.

ALBERTA OIL REPORT

Crude Price Slumps To Meet Competition

(Special to the Times)

CALGARY — Great changes have swept the oil industry this week. Production allowables took a 40 per cent jump to 143,323 barrels a day; the price of crude oil changed from 29 to 44 cents a barrel; the price of gasoline followed suit so far as Alberta is concerned.

The big change came as a result of the first shipload of Alberta oil reaching Sarnia from the Great Lakes terminus of the Interprovincial Pipeline. Oil demand immediately mushroomed. The tankers loaded at Lake Superior and allowables which slumped to 67,847 barrels daily in early April and ballooned to 98,046 in the latter part, swelled to a whopping 143,000 barrels beginning May 1.

The new allowable is within about 100,000 to 125,000 of the Alberta engineering potential.

As Ss. Imperial Leduc steamed into Sarnia Tuesday morning her oil cargo met the competition of oil from Illinois, sold at $2.44 a barrel back at the Redwater field where on Monday the oil had been selling at $2.73.

Other field prices crumbled in sympathy. Leduc-Calmar and Woodbend dropped 44 cents from $3.05 to $2.61. Golden Spike fell off 44 cents from $3.03 to $2.59. Turner Valley dropped 35 cents to a price ranging from $2.9 to $3.56 depending on gravity. Bulk of the oil will sell $3.10 to $3.20 a barrel.

Imperial Golden Spike No. 11 shows promise of equalling Canada's record breaking well, Imperial Golden Spike No. 5. Tuesday the No. 11 hit a gas-capped D-2 and on 30 minute test registered a blow of 2,000,000 cubic feet a day.

The well which was about 15 feet higher than the No. 5 at the D-1, hit the D-2 at approximately the same elevation as the No. 5 record-breaker which was a big well in both zones.

No. 11 D-2 came in at 4,998 feet, 2,674 feet below sea level.

No. 11 is two diagonal locations southeast of No. 5, two locations due east of Sheep No. 1, and two locations due south of Golden Spike No. 4. Most southeasterly well of group, it opens up virgin section 23.

Anglo - Canadian's latest well was the seventh producer for the field so far, the other six belonging to Imperial.

PREFERRED STOCKS

	%	Bid	Asked
Abitibi ($1.50)		25	25⅛
Aluminum ($25 par)			23⅝
A-C Tel. ($50 par)	4½		43¼
B.A. Oil ($25 par)	3¾	31	32
B.C. Electric	4		81
Do.	4¾	96½	97½
B.C. Telephone	6	109	111
Do.	4¾	100½	102½
Blue Ribbon	5	51⅞	55
Calgary Power	4	94	
Can. Wire & Cable ($4)		135	143
Can. Bronze	5	105	
Can. Celanese ($1.75)			36⅝
Can. Utilities	5	101	102
C.W. Nat. Gas ($20 par)	4	19½	20¾
Dom. Malting	5	100	105
Fraser	4¾	102	
Gatineau	5½	109⅝	110
G.S. Wares	5	104½	105½
Howard Smith ($50 par)		46	49
Imp. Tobacco ($25 par)	4	23¼	23⅝
Nat. Grocers ($1.50)		27½	28¼
Power Corp.	6	109	111
Price Bros.	4		100
Simpson's	4½	98	
Standard Chemical	5	102¼	105
Geo. Weston	4½	97½	97⅞

BUILT LIKE A TRUCK
RIDES LIKE A CAR
'51 STUDEBAKER
PICK-UP

Do you know that the recent credit curbs DO NOT APPLY to commercial vehicles? Terms up to 18 months can be had on this new Studebaker.

JAMESON MOTORS LTD.
740 BROUGHTON STREET PHONE G 8353

A. E. Ames & Co.
Limited
Investment Securities
Royal Trust Building • 612 View Street, Victoria, B.C.
Telephone: E 4171
TORONTO MONTREAL WINNIPEG VANCOUVER NEW YORK LONDON, ENG.

T. H. BURNS & Co. Ltd.
620 VIEW STREET
G-8157

George Weston Limited
4½% CUMULATIVE PREFERRED SHARES
Price: $97.50 and Accrued Dividend to yield 4.61%
Our participation offered subject to prior sale.

WE OWN AND OFFER
Province of British Columbia
3% Debentures
DUE 1st OCTOBER, 1968
Price: 93 and accrued interest. Yield to maturity—3.55%.
JAMES RICHARDSON & SONS
Government at View Telephone Garden 1138

FOUNDED 1855

Canada Permanent
PERSONAL SAVINGS PLANS

1 Make regular Savings Deposits at any time and in any amount, enjoy full chequeing privileges and earn 2% INTEREST

2 Invest in a Canada Permanent 5-Year Debenture and receive interest payable semi-annually, at the rate of 3% PER ANNUM

3 Or you may invest $86.17 now in a Canada Permanent Debenture which will give you a return of $100 IN 5 YEARS' TIME

These Debentures are approved as a Trustee Investment.

CANADA PERMANENT MORTGAGE CORPORATION
A. G. STYLES, Victoria Branch Manager
714 FORT STREET, Just Above Douglas
HOURS: 9 to 4.30; Saturday, 9 to 12
Branches at:
Victoria • Vancouver • Edmonton • Regina • Winnipeg • Halifax • Saint John
Montreal • Port Hope • Hamilton • Brantford • Woodstock • Toronto

FASTER RESULTS
LOWER COST

TELEPHONE BEACON 3131

TIMES WANT ADS
SERVE YOU BETTER

Victoria Daily Times

Published every afternoon except Sunday by the Times Publishers Limited. 630 Fort Street Victoria B.C.

Subscription price: Daily by carrier $1.25 a month. Daily by mail in Canada except by airmail one year $12.00. Saturday by mail in Canada except airmail $5.00 per year.

Authorized as second-class mail, Post Office Department Ottawa.

Representatives: United States, Henry De Clerque Inc., Tribune Tower, Chicago, Ill., U.S.A.

Eastern Canada: Tom Dwan, Room 505, 77 York Street, Toronto Ont.

Great Britain: Clougher Corporation, 26 Craven Street, London W.C.2.

In the event of a typographical error advertising goods, properties, merchandise etc., at less than the proper prices the Victoria Daily Times will furnish letters to advertisers stating the correct prices but goods may not be sold at the price printed in error and the difference charged to this newspaper.

All births published in the Victoria Daily Times will be broadcast free of charge over Radio Station CKDA on the 10 p.m. Times news broadcast.

VITAL STATISTICS

BIRTHS

BYERS—Born to Mr. and Mrs. N. R. Byers, 1145 Vista Heights, at the Royal Jubilee Hospital, on Tuesday, April 24, 1951, a son, Donald, 9 pounds 8½ ounces; a brother for David.

CHILTON—Born to Mr. and Mrs. Philip Chilton (nee Ruth Haley), 808 Portage Road, Victoria, B.C., on Wednesday, April 25, 1951 at St. Joseph's Hospital, a daughter, Carol Marion, 7 pounds 8½ ounces; a sister for Rodney.

ELFORD—Born to Frances, wife of Daryl Elford, of 2710 Roseberry Avenue, Victoria, B.C., a son, Ian Christopher, on Wednesday, April 25, 1951, at the Royal Jubilee Hospital.

MILLIKEN—Born to Mr. and Mrs. C. E. Milliken of 827 North Park Street, Victoria, B.C., at the Royal Jubilee Hospital, on Sunday, April 22, 1951, a daughter, 8 pounds 3 ounces.

ROUSSY—Born to Mr. and Mrs. Lorne Roussy, 349 Gorge Road West, Victoria, B.C., on Tuesday, April 24, 1951, at St. Joseph's Hospital, a daughter, 6 pounds 3 ounces; a sister for Lynda.

ENGAGEMENTS

CHUNG—SLING

Mr. and Mrs. Hamilton J. Chung of Torquay Drive, Gordon Head, Victoria, B.C., announce the engagement and approaching marriage of their daughter, Lilian BO-Ping, to Mr. Owen Hong Sling, only son of Mr. and Mrs. Harry Hong Sling of New York City and Hong Kong.

DEATHS

ALFRED ARTHUR ALDRIDGE

On Tuesday, April 24, 1951, at the Veterans' Hospital, Alfred Arthur Aldridge of 426 Powell Street, aged 71; born in London, England, and a resident of this city for 30 years. He served overseas in First World War with the 3rd Battalion, Canadian Army, C.R.T.; also in the Imperial Army, in the King's Royal Rifles, returning in 1919. He was a member of the Canadian Legion, Britannia Branch No. 7. He was with the C.P.R. Coast Service for many years.

Funeral from Hayward's B.C. Funeral Chapel on Friday, April 27, 1951, at 1.30 p.m., Reverend A. E. Hendy officiating. Interment in Veterans' Cemetery, Esquimalt.

JOHN BAKER

In Victoria, on Thursday, April 26, 1951, John Baker of 1742 Adanac Street, aged 83 years; born in London, England, and a resident of Saskatchewan for 34 years prior to coming to Victoria 16 years ago. He leaves nieces and nephews in England and a sister-in-law in Australia.

Funeral services will be held on Saturday afternoon, April 28, 1951, at 2 o'clock, in McCall Brothers' Floral Funeral Chapel. Interment in Colwood Burial Park.

LOUISA LOVELL

In Victoria on Wednesday, April 25, 1951, Louisa Lovell, of 2622 Scott Street, wife of Frank Lovell, aged 85 years; born in Cambridgeshire, England, and a resident here for the past 39 years. She leaves, besides her husband, one sister, Mrs. Connie Wickens of Surrey England; one brother, in Cambridge, England, and one brother in Leicestershire, England; also a cousin, O. Pickering, in Victoria.

Funeral services will be held on Friday afternoon, April 27, at 3.15 o'clock, in McCall Brothers' Floral Funeral Chapel, Reverend William Hills officiating. Interment in Royal Oak Burial Park.

No flowers by request.

DONALD RANDOLPH HAMER

In Victoria on April 25, 1951, Donald Randolph Hamer of East Saanich Road, Royal Oak, husband of Ada Hamer, aged 76 years; born in England and a resident here for the past three years. He leaves besides his wife, Ada, one daughter, Mrs. J. A. Rolfe of Wawanesa, Manitoba; three sons, Alfred in Palmerton, Ontario, Edgar at Shilo, Manitoba, and Donald at the residence; 10 grandchildren; also two brothers in England.

Funeral services will be held on Saturday afternoon, April 28, 1951, at 3.30 o'clock in McCall Brothers' Floral Funeral Chapel, Reverend Canon G. Biddle officiating. Interment in Royal Oak Burial Park.

DOROTHY MARION HILLIARD

On Wednesday, April 25, 1951, Dorothy Marion Hilliard, beloved wife of G. Frank Hilliard, 1177 Clovelly Terrace, passed away. She was born in Brandon, Manitoba, and resided in Winnipeg, Manitoba, for many years before coming to Victoria. Besides her husband she leaves to mourn her passing, a daughter, Catherine Anne; a brother, George R. Kelly of Winnipeg, Manitoba; also a sister, Mrs. Guy Philp of Chilliwack, B.C., and several nieces and nephews.

Funeral services will be conducted by the Reverend Canon George Biddle in the Royal Oak Burial Park. Chaplin's are in charge of arrangements. (Winnipeg papers please copy.)

MINNIE MAY WHITE SCOTT

At her home, 79 Armadale Avenue, Toronto, Ontario, on Monday evening, April 23, 1951, Mrs. Minnie May White Scott, beloved wife of the late Rev. Dr. Charles T. Scott, dear mother of Lulu (Mrs. Arthur F. Kneeland) of Montreal, Quebec, and Dr. Douglas E. Scott of Lexington, Kentucky.

Funeral from the chapel of Morley S. Bedford, 159 Eglington Avenue West, at the Lascelles Boulevard on Thursday, April 26, 1951, at 3.30 p.m., leaving on the 6 p.m. C.N.R. train, Thursday, for services and interment at Maple Leaf Cemetery, Chatham, Ontario on Friday.

Sands Mortuary Limited

DEATHS

MARGARET ANN LAMB

At the Royal Jubilee Hospital, on April 24, 1951, Margaret Ann Lamb, aged 68, of 860 Colville Road; born in Chester, England, and a resident of this city for 40 years. She leaves one brother and one sister at home, John Lamb and Miss Catherine Lamb.

Funeral from Hayward's B.C. Funeral Chapel on Friday, April 27, 1951, at 3 p.m. Reverend T. H. McAllister officiating. Interment in Colwood Burial Park.

FLORENCE ELIZABETH MARTIN

On April 24, 1951, in Victoria, Mrs. Florence Elizabeth Martin, aged 69 years, beloved wife of Alexander Benjamin Martin of 570 Simcoe Street. Besides her husband, she is survived by one sister, Mrs. E. Cugden; one brother, Charles G. Porter, and one sister-in-law, Mrs. Sophie Porter, and several nieces and nephews all of Victoria, B.C.

Funeral service will be held on Friday, April 27, 1951, at 1 p.m. in the Thomson Funeral Home, followed by interment in Royal Oak Burial Park. (Calgary papers please copy.)

BENJAMIN FORREST OSBON

On April 25, 1951, at his residence, 1953 Lulie Street, Benjamin Forrest Osbon, in his 73rd year, beloved husband of Edith E. Osbon; born in West Hartlepool, England, and a resident of Victoria for 45 years. Besides his wife, at home, he leaves two sisters in England; a stepson, H. W. Watkins and two grandchildren, Donald and Barbara. Mr. Osbon was second engineer on the S.S. Charmer from October 22, 1905 to May, 1906, when he was transferred to the Princess May until March 28, 1909, then became chief engineer of the Czar, then later chief engineer of the Queen City, Princess Beatrice, Princess Charlotte, Princess Joan and Princess Elizabeth, retiring in 1943. He was a life member of the Marine Association and the C.P.R. Association.

Funeral service in Hayward's B.C. Funeral Chapel on Saturday, April 28, 1951 at 3 p.m. Reverend Moir A. J. Waters officiating. Cremation.

THOMAS WESTOVER

At the Veterans' Hospital on April 24, 1951, Thomas Westover, of 1261 McKenzie Street, aged 79 years; born in Kent, England, and a former resident of New Westminster, B.C., prior to coming to Victoria four years ago. He leaves one daughter, Mrs. H. M. (Nellie) Robinson of Bremerton, Wash.; three sons, William Thomas Westover in Creston, B.C., Charles Nelson Langley Westover in Whonnock, B.C., and Albert Edward at the residence; ten grandchildren, two great-grandchildren, also nieces and nephews, including Mr. and Mrs. Clarence Westover of Sidney, V.I. The late Mr. Westover was a veteran of the Great War, serving with the 68th Battalion, C.F.A.

Funeral services will be held on Friday afternoon, April 27, 1951, at 2 o'clock in McCall Brothers' Floral Funeral Chapel, Reverend Padre Douglas Kendell officiating. Interment in Colwood Burial Park. (New Westminster Columbian, Vancouver Province and Vancouver Sun, please copy.)

EDITH MARY WILLING

At the residence, 451 Constance Avenue, on April 25, 1951, Edith Mary, in her 75th year, beloved wife of Richard A. Willing; born in Ontario and a resident of Victoria for 41 years. Besides her husband, she leaves two daughters, Mrs. Peter Lind of Silverton, B.C. and Mrs. David Ball, 1134 Bewdley Avenue, Esquimalt; four grandchildren; also two sisters, Mrs. Gertrude McIntyre in Montana, U.S.A. and Miss Meta McKercher in Maxville, Ontario; three brothers, Bennett McKercher in California, Mr. Harry McKercher of Moose Creek, Ontario, and Dr. Donald McKercher of Bateman, Saskatchewan.

Funeral service in Hayward's B.C. Funeral Chapel on Saturday, April 28, 1951, at 11 a.m., Reverend Moir A. J. Waters officiating, followed by cremation. Private funeral.

IN MEMORIAMS

ANDERSON—In loving memory of Alex David Anderson, who passed away April 26, 1949.

Softly the stars are gleaming
Upon a precious grave,
Where sleepeth without dreaming
One we loved, but could not save.
Though his smile is gone forever
And his hand we cannot touch,
We shall never lose sweet memories
Of the one we loved so much.

—Always remembered by his loving daughter Violet, and family.

ANDERSON—In loving memory of Axel David Anderson, who passed away April 26, 1949.

Nothing can ever take away
The love a heart holds dear;
Fond memories linger every day,
Remembrance keeps him near.

—Remembered by his daughter, Ruth; son-in-law, Bill, and two grandchildren, Bonita and Nadine.

BRUNSDON—In memory of a loving husband and dad, Thomas James Brunsdon, who passed away April 26, 1949.

He was the best the world could hold,
A cheery smile, a heart of gold;
Of those who knew him all will know,
How much we lost two years ago.

—So sadly missed by his wife, Florence; daughter, Hazel; son, Tommy, and sisters, Jessie and Irene.

1 FUNERAL DIRECTORS

• HAYWARD'S •
(B.C. FUNERAL CO LTD.)
Victoria's Pioneer Advisors and Directors of Funeral Service
ESTABLISHED 1867
734 Broughton Street
EMPIRE 3614

CHAPLIN'S FUNERAL CHAPEL
(Formerly Curry's)
PHONE GARDEN 5512
Opposite Christ Church Cathedral

THOMSON FUNERAL HOME
Est. 1911 Formerly of Winnipeg
Geo. P. Thomson, J. L. Irving
Geo. A. Thomson
PERSONALIZED SERVICE
1625 Quadra Street Garden 2612

SANDS MORTUARY LIMITED
"The Memorial Chapel of Chimes"
THE UTMOST IN SERVICE
QUADRA, AT NORTH PARK
EMPIRE 7511

McCALL BROS.
"The Floral Funeral Chapel"
David M. McCall James M. McCall
Graham E. McCall Torrey A. McCall
(And Associates)
1400 Vancouver Street Garden 2012

2 FLORISTS

Sweetheart Florists
Phone Beacon 3331

COOPER'S FLORIST
Our Own Fresh Flowers Daily
312 GORGE WEST Beacon 6322

JUBILEE Florist, near Jubilee Hospital. All floral designs. Empire 9311.

DESIGNS for all occasions. Pollock Florists, 1315 Douglas Street, Garden 5315.

FLORISTS (Continued)

North Quadra Florists
Artistic Designs, Quality Flowers
3971 Quadra Empire 0221

THE ISLAND FLORIST
Flowers For Any Occasion
755A YATES E0743, Night 4397

Brown's Victoria Nurseries
WE GROW OUR FLOWERS
618 View Street Garden 6612 - 3521

WOODWARD FLORISTS
Funeral Designs Fresh Cut Flowers
619 FORT STREET Garden 5614

THE POSY SHOP
KEN ROBINSON FLORIST
Garden 5422 Pemberton Building

3 MONUMENTS

SAVE one-half the cost of a memorial by purchasing from the Imperial Memorial Co., Edmonton, Alta.

MORTIMER'S
Monumental Works Ltd.
Est. Victoria 1877
CORNER OF GORGE ROAD AT FOUNTAIN CIRCLE
Monuments, Markers, Tablets, Curbings, Bronze Plaques, made to your own design if required. Also Marble, Granite and Stone prepared and supplied for Fireplaces, Foundations, Walls and Building Construction, etc.
Phone: Day E 6241. Night B 1869 or G 7411

VICTORIA MONUMENT LIMITED
"Memorials of Distinction"
3091 DOUGLAS ST. Beacon 5834

ESTABLISHED 1869
CURBINGS, Markers, Tablets and Monuments. STEWART MONUMENTAL Wks. Ltd. 1401 May Street. Garden 3452.

4 COMING EVENTS

MEISTERSINGERS, Friday, 8.15 p.m., at new S. J. Willis High School Auditorium. Tickets 50c, at door. Auspices Victoria North Kiwanis Club.

ATTENTION—Victoria Whist and Bridge Club, 1417 Government Street, Thursdays, partner whist, 8.30 p.m. 1st prize $10, 2nd $4, 3rd $2, also lucky numbers. Admission 50c. Empire 8033.

SILVER Star Group of Metropolitan Church will serve tea in the Douglas Room, Hudson's Bay Company, Saturday, April 28, from 2.30 to 4.30 p.m. 35c admission.

C.C.F. Hall, Mount Tolmie, Military 500. Thursday, 8.30 p.m., good prizes. 25c.

BINGO every Thursday at the Legion Hall, 622 Admirals Road, 8 p.m. Door prize and refreshments.

MODERN and Old Time Dance on Friday, April 27. Mrs. Bowes Orchestra, C.C.F. Hall, North Douglas. Door and spot prizes. Dancing 9-12. 50c. Sponsored by Rudd Playground Committee.

ATTENTION! Homesteaders' old-time dance in Crystal Garden Flamingo room, this Saturday only, 8.30 p.m. Admission 50c.

REMEMBER kids, Esquimalt Day soap box derby, May 5, at 1.30 p.m. Macaulay Street Hill. Forms available Tudor Lunch. Good prizes.

ACADEMY BALLROOM DANCING Classes: Old-time, Monday; modern, Wednesday; Latin-American, Thursday. Private lessons. Empire 1643. 1012 Douglas.

IMPORTANT—The event of the year! The Eighth Annual Parade of Bands on Tuesday, May 1, at the Crystal Gardens. All seats reserved, tickets at Fletchers.

CRIBBAGE and whist every Friday at Odd Fellows Hall 8 p.m. Admission 25c.

MCMORRANS Seaside Dancing Pavilion, Cordova Bay dancing every Saturday night 9 - 12. Stan Cross Orchestra. Tombola prizes. Admission $1.50 per couple. For reservations phone Colquitz 385-Y. Let's make it a date to dance in the friendly atmosphere at McMorran's.

5 LOST—FOUND

LOST—Lady's gold pen, initials A. W. Reward. Empire 2357.

LOST—From car, 100 feet of green hose. Reward. Empire 2749.

LOST—Wallet containing money and valuable papers. Reward. Empire 7205.

6 PERSONAL

SCRIPTURE TEXT FOR TODAY
"FOR when we were yet without strength, in due time Christ died for the ungodly." Romans 5:6.

GOING to Moose Jaw via U.S.A., April 27. 742 Wilson Street.

ALCOHOLICS Anonymous. Confidential assistance on drink problems. P.O. Box 1 or P.O. Box 532 Victoria, B.C.

7 BUSINESS PERSONALS

A REAL treat for your woolens. Wash them in Zero Soap and see the difference. $1.25 box at the Beehive, Fort St.

A dread disease is malnutrition of the mind, but books are the vitamins to cure it.
THE HAUNTED BOOKSHOP
845 Fort Street Beacon 1427

Chocolates for Mother's Day at
LEES ENGLISH CANDY SHOPS
643 Yates (Below Douglas)
802 Yates (next Plaza Theatre)
614 Trounce Alley

INVISIBLE mending, alterations, dressmaking. 1030 Fort, Empire 6570.

DRESSMAKING forms made to your own measurements. Beacon 7787.

SPIRELLA foundations, individually designed. Garden 3495. Organizer.

WOOL, 4-ply, 35c oz.; 3-ply, 40c per oz. English Needlework Shop, 1314 Government. Beacon 6842.

TEA specials at Terry's. Come early for longer teacup readings.

WOOL SALE
(45c per ounce)
BEEHIVE WOOL SHOP 613 Fort Street

LADIES' HAIRCUTTER, SKILLFUL SERVICE. HARRY GIRTH, ESTEVAN AVE.

WATCH clock, jewelry repairs. Hillside Jewelers 2665 Quadra. Work called for and delivered. Phone Empire 9021.

DELICIOUS chocolate bars from England. Caley's of Norwich and Terry's of York. At all confectionery shops. Distributed by E. A. Morris Ltd. Victoria.

INVISIBLE MENDING
Expert Alterations and Repairs
Pick-up and Delivery
MRS. A. GARLAND
3415 St. Matthew Phone Beacon 6077

HEALTH Food Shop. Natural vitamins. Special diets. 1035 Fort.

SATURDAY SPECIALS
Cherry Lake Cakes, 45c; Butterhorns, 5c, a real Danish pastry; Cream Rolls, pure whipped cream, 5c each.
LANSDELL'S BAKERY
Hillside and Quadra

LEES ENGLISH CANDY SHOPS
643 Yates (Below Douglas)
802 Yates (next Plaza Theatre)
614 Trounce Alley

FOR PICTURE FRAMING . . DIGGON'S

HOME of fabulous Chinese merchandise. The Orient, 1411 Government (opposite Mc & Mc).

TAILORING, REPAIRS, ALTERATIONS
LADIES', GENTS' GARMENTS
JAMES COOPER, 738 FORT GARDEN 5761

7 BUSINESS PERSONALS (Continued)

CLOCKS and watches expertly cleaned and repaired. The Clock Shop, 1052 Fort, next to Red Cross. Empire 9251.

TRUSSES correctly fitted. We stock popular types, all sizes. Private fitting rooms. Cunningham Drug, FORT and Douglas. Garden 8091.

SHOTBOLT'S compound balsam of honey for coughs and cold. Shotbolt's Drug Store, 589 Johnson Street.

BEAUTIFUL
FUR SHORTIE OR CAPE
Made from your old fur coat. Bring your old fur coat to FOSTER'S and we'll give you an estimate of the moderate cost without obligation.
Prices as Low as $50.00
FOSTER'S FUR STORE
753 Yates Street, Victoria

MOLLY'S
Delicious Lemon Cakes
615 Yates Street Empire 8734

HAVE you old jewelry or silverware that you would like to use again? Let BIRKS repair department renew your treasured possessions. BIRKS specialize in repairing and make over jewelry, replating and repairing silverware and repairing fine china. Estimates gladly submitted. Baby shoes metalized from $3.00 each. $5.00 the pair.
BIRKS, Jewelers
706 YATES AT DOUGLAS Beacon 4241

GOOD new and used clothing, bought and sold. The Bazaar 1317 Broad Street. Beacon 2814.

AMBASSADOR HOME SERVICE
CHESTERFIELDS—CHAIRS—RUGS
Cleaned in your own home. All work guaranteed. Ready for use the same day.
Our Special Formula Cleans, Disinfects, Demoths
BEACON 5532

DETECTIVE SERVICE
INVESTIGATION OF ALL KINDS
By Licensed and Bonded investigators
Advice Free and Confidential
NATIONAL INVESTIGATION AGENCY
313-4 Central Building Garden 2814

GOAT milk delivered. Mooncrest Goat Ranch, Prospect Lake B.C.

LES PALMER LTD. 714 VIEW
ALTERATIONS - TAILORING - REPAIRS
EXPERTLY EXECUTED

HAVE you a mortgage or an agreement for sale that you receive monthly payments from and are anxious to sell to realize your cash? Phone Garden 9305. Ask for Mr. Smith or Mr. Spencer for appointment or they will call at your home at your request. Financial Survey Limited, 1324 Government Street.

8 BEAUTY SALONS

ACT now for our two-for-one specials in permanent and cold wave. New Ray Beauty Shoppe, 833½ Fort. Garden 3644.

2 FOR 1 PERMANENTS
Bring a friend and divide the cost. We are open till 1 on Wednesday.
LA FRANCE BEAUTY SALON
715 View Street Garden 7443

SPECIAL low price on permanents for limited time only. We specialize in hair cutting. Avalon Beauty Salon (upstairs, above Kresge's). Empire 6522.

SUSSEX BEAUTY SALON
706 BROUGHTON ST.—For Appointment
Please Phone Empire 5115

TRU Art Beauty Salon. Permanents a specialty, test curls given. Mary Olsen, 1036 Fort Street. Empire 8234.

PERMANENTS given in your home. Bill Atkinson. Beacon 1325.

VOGUE Beauty Salon, 771 View Street. Beacon 1112. Hair cutting and styling. All types of permanent waving.

9 CATERING

CATERING in pleasant surroundings, for weddings, banquets cocktail parties, teas, showers, etc. Beacon 1737.

10 BUSINESS CARDS

BULLDOZING

BULLDOZING. Experienced operator. Reasonable rates, free estimates. J. D. Thompson. Phone Garden 3850.

BULLDOZING land clearing, road grading, excavating, backfilling. The right machine for every job. John D. Kissinger Jr. Day Empire 8425; night Beacon 3947.

EVANS, COLEMAN & JOHNSON BROS. LIMITED
For BULLDOZING and SHOVEL WORK
900 WHARF STREET Beacon 3105

COPLEY BROTHERS
Bulldozers, Shovels and Land Clearing Machinery of Revolutionary New Design
Empire 3702 936 Inverness Avenue

CAMERA REPAIRS

CHECK over and clean, repair cameras, from 50c up. 1011 Blanshard.

LIGHTERSHAVER SERVICE

RONSONS REPAIRED
While you wait at Kilburger's, 703 Fort Street. Rapid Remington shaver service.

PRINTING

ACME Press Ltd. Wedding invitations neatly and correctly printed. Empire 2821. 812 Broughton, opposite Royal Theatre.

SILK screen process printing. For signs in small or large quantities. Fred Blakeney Studio. 709 Johnson. Empire 0311.

POPULAR Press. Office stationery business cards. Quick efficient service each order. 1411 Store Street. Empire 0723.

KEYS, LOCKSMITHS

GOOD, reliable service on all types of locks and keys. Bring those problems to us for precision workmanship.
B.C. LOCK & KEY
709 Pandora (formerly Hicks). Garden 2031

PHOTO ENGRAVING

PHOTO ENGRAVING
Half-tone and Line Cuts
TIMES ENGRAVING DEPARTMENT
Phone Beacon 3131

SIGNS — SHOWCARDS

FRED Blakeney Studio. Specializing in posters and "signs of all kinds." Also silk screen printing. 709 Johnson. Empire 0311.

ARTISTIC showcard writing. Designs and illuminated addresses. Diggon's, Government at Johnson.

SAW SHARPENING

"WE KEEP OUR CUSTOMERS ON EDGE" with the finest precision machinery. Serving skates, saws, lawn mowers, knives and planers of all kinds.
REED'S SAW REPAIRS
1053 View Pick-up Delivery Empire 8324

11 PROFESSIONAL DIRECTORY

ACCOUNTANTS

INCOME TAX SERVICE
CAPITAL BOOKKEEPING SERVICE
1123 VANCOUVER STREET
Complete Accounting and Auditing for Small Businesses
Phone Office, Beacon 4351
Evenings, Mr. WHYTE Beacon 6736

CHIROPRACTORS

JOHN M. STURDY
"Specific Chiropractor"
Neurocalometer
1123 Blanshard Empire 5034

11 HOSPITALS—NURSES NURSING HOMES

PRIVATE ward in new building. First-class food and nursing service. Special summer rate. Garden 2956.

OAK Lodge Private Hospital. Medical, convalescent and chronic patients, fully-trained nursing staff on duty day and night. 4036 Quadra. Beacon 6831.

MANOR PRIVATE HOSPITAL
338 Foul Bay Road, Beacon 6522
First-class service. Ask your doctor

ROCKLAND Private Hospital. Fully staffed with graduate nurses. 1611 Rockland Avenue. Empire 6902.

NURSING service, graduate undergraduate practical nurses supplied. Empire 3131.

CLOVELLY Private Hospital Ltd. Fully staffed graduate nurses. Medical, convalescents, chronics. 1190 Clovelly Terrace. Empire 7814.

MUSIC — DANCING

REX SCHOOL OF POPULAR MUSIC
Don Partridge, Manager and Teacher
568A Yates Street Gardn 5031

FINEST vocal tuition. Formerly Hamburg Conservatory, Toronto. Florence Gunn. Garden 2062.

PATENT ATTORNEYS

MARKS & CLERK, patent attorneys, 904 Bank of Toronto Building, Victoria.

OPTICIANS

MAYCOCK OPTICAL
New prescriptions filled accurately. Broken lenses and frames replaced promptly. Reasonable charges.
1216 BROAD STREET
ROOM 101 GARDEN 7651

SCHOOLS

OPPORTUNITY comes to those who are prepared. Start your training now at the Royal Business College. Garden 6016.

BE prepared... business, secretarial, radiotelegraphy, civil service course. Day and night classes. Sprott Shaw School.

SIDE GLANCES By Galbraith

"Oh, come in! I've just chased Henry to bed, though—I want him to stay awake at the opera tomorrow night!"

EMPLOYMENT

14 MALE HELP WANTED

WANTED—Experienced meat salesman. Must have late model car. Reply in own handwriting, stating age, experience and marital status. References if possible to Box 4505 Times.

WANTED
TWO EXPERIENCED TIRE CHANGERS
For Employment in Modern, Complete Tire Shop
DICKINSON & DUNN
1620 ARENA WAY

BOY, 16 or 17 years old, to serve apprenticeship as body mechanic. Apply Shop Foreman, J. M. Wood Motors.

FIRST-CLASS automobile mechanic. Apply Shop Foreman, J. M. Wood Motors.

HERDSMAN—Grade I, $2088-$2436 per annum, less value of quarters if provided, for Department of Agriculture at Smithers, B.C. Open to qualified residents of the Province of B.C. Full particulars on posters at offices of Civil Service Commission, National Employment Service and Post Offices. Application forms obtainable thereat, should be filed not later than May 10, 1951, with the Civil Service Commission, 6th Floor, 1110 West Georgia Street, Vancouver, B.C.

WANTED—Experienced Hoffman presser. Apply Nu-Way Cleaners Limited, 420 William Street.

EXPERIENCED meat cutter to take charge retail meat department. State age, experience, address and phone number. Box 4506 Times.

WANTED—A stove oil burner installation and service mechanic. Must be fully conversant with Cyclos range burners and space heaters. Box 4501 Times.

EXPERIENCED hardware clerk, preferably under 40. Apply B.C. Hardware, 9-10 a.m. or 5-5.30 p.m.

"Men Wanted"
FOR TREE PLANTING
COWICHAN LAKE AREA
$1.02 Per Hour—Transportation Provided
Apply at Once to
National Employment Service
1039 JOHNSON STREET

WANTED at once, a fully qualified oil burner mechanic capable of making complete installations of furnace conversion type oil burners. Box 4502 Times.

WANTED—Delivery boy at once. Apply Remington Rand, 619 Broughton Street.

Chartered Accountants

WE HAVE VACANCIES ON OUR VANCOUVER STAFF FOR

(a) A recent graduate of high standing.

(b) A qualified man with a minimum of seven years' sound, practical experience.

The positions carry salaries commensurate with ability and experience and to those with a desire to progress and with the qualities necessary to do do, the prospects are excellent. Applications in writing to be treated as confidential.

Griffiths & Griffiths
305 ROYAL BANK BUILDING
VANCOUVER, B.C.

15 SITUATIONS WANTED—MALE

PLASTER work, evenings and week-ends. 815 Fort Street, Room 5, after 6 o'clock.

16 FEMALE HELP WANTED

HOLIDAY relief. Bookkeeping machine operator, typist, calculator and adding machine, payroll, pricing, invocing, etc. Empire 2253.

STENOGRAPHER, with some office experience preferred, for local manufacturing concern. Please reply to Box 4510 Times.

CONGENIAL companion, help in home in pleasant surroundings. Please reply, stating references, to Box 4508 Times.

A WAITRESS wanted for soda fountain, full time. Phone Empire 5230.

EXPERIENCED domestic help for private hospital. Empire 7814.

AVON cosmetics, nationally advertised in leading magazines. Agencies for three representatives. Box 4503 Times.

WOMEN between ages of 21 and 55, who are intrested in earning $1 per hour during spare time, send phone number to Box 4504 Times.

HAIRDRESSER for York's New Beauty Salon, in the Douglas Hotel.

EXPERIENCED jewelry saleswoman for local retail store; permanent position. Please send full particulars to Box 4480 Times.

EXPERIENCED stenographer. Excellent working conditions. Apply George Straith Limited, 921 Government Street.

WANTED—Competent clerk-stenographer, age 18-24 years. Credit Bureau of Victoria, 401, 723 Fort Street.

STENOGRAPHER required, general office duties. Phone for appointment. Beacon 2197.

EMPLOYMENT SEEKERS
In replying to employment advertisements appearing in the TIMES copies of testimonials are satisfactory. Do not send originals.

17 SITUATIONS WANTED—FEMALE

KITCHEN work in bakery or confectionery, etc. Box 4484, Times.

18 HELP WANTED — MALE OR FEMALE

MANAGER for small cleaning plant. Phone Empire 8831.

CLERKS—Grade I, $1188-$1668, male and female, for Government Departments, Victoria. Full particulars on posters at offices of the Civil Service Commission, National Employment Service and Post Office. Application forms, obtainable thereat, should be filed not later than May 3, 1951, with the Civil Service Commission, 702 Belmont Building, Victoria, B.C.

FIRST class cook required for four-star country guest lodge. Box 4509 Times.

19 YOUR GARDEN

GARDEN SUPPLIES

MANURE—For best results use pulverized duck guano. Easy to apply. $1 per sack delivered (minimum two sacks). Duck Farm. Sidney 180.

A1 well-rotted manure, $3 yard; 4 yards, $11. Albion 34R.

LAWN MOWERS—SHARPENING

SHARPENING and repairs. J. Davison 1707 Government Street. Beacon 4542.

A Better Sharpening Service for Your Lawn Mower. Includes Free Overhaul
Avoid the Rush—Phone Now
R. ELVES & SONS
821 Pandora Avenue Beacon 5558

QUICK service for lawn mower sharpening. 712 Humboldt Street. Call Beacon 6513 for pick-up and delivery.

KEEP a keen edge on your lawn mower this season. Make it work for you. Capable hands are waiting to service your machine with the finest machinery available.
REED'S SAW REPAIRS
1053 View Pickup Delivery Empire 8324

LAWN mowers sharpened, collected and delivered. Prompt, expert service. Price's Key Shop, 847 Fort. Garden 6221.

AVOID the spring-time rush — HAVE YOUR LAWN MOWER SHARPENED NOW by IRA BECKER. Years of experience. Call Garden 8742 or 612 Cormorant Street.

PLOWING — CULTIVATING

"THE THING"
Lawns, gardens acreage expertly Rototilled by Jack Pettit. Garden 4943.

ALWAYS better gardening when rototilled. G. Miners, Garden 9801.

A-1 rototilling. Prompt service. Bill Meadows. Colquitz 39F.

PLOWING, discing and harrowing. Garden 9205.

ROTOTILLING done, reasonable rates. Owens and McFarlane, Empire 5393.

ACREAGE, gardens or lots plowed, backfilling and excavating. E. F. Fleck, 2561 Victor. Empire 7842.

ROTOTILLING. Machines go through small gates. Frank Glass. Garden 1205.

ACREAGE, gardens, lots plowed, disced, rototilled. Leveling, excavating with Ford tractor. S. L. Jewkes. Empire 7377.

PLOWING discing, cultivating, excavating, back-filling. Estimates free. Mann's Tractor Service. Beacon 6021.

PLOWING, cultivating, excavating, rotovating, leveling. C. E. Carlsen. Beacon 1347.

TRACTOR plowing, clearing, excavating, leveling. Vic Josephson. Garden 5262.

NURSERY STOCK — PLANTS, SHRUBS

DEAD cypress trees removed. No damage to lawns. Garden 8471.

TREE SURGERY

A Complete Tree Service
SCIENTIFIC PRUNING AND SPRAYING
DANGEROUS TREES REMOVED CUT UP.
LAWNS DE-WEEDED
Charles A. Cowie
B-1676 B 2065
EVENING

22 ELECTRICAL REPAIRS

KER ELECTRIC
SILEX SERVICE
AUTHORIZED REPRESENTATIVE FOR VANCOUVER ISLAND
ALL PARTS IN STOCK
1119 FORT STREET
B 3425

HOME SERVICES

23 FLOOR SERVICING

Complete FLOOR SANDER Rental Service
SANDERS
EDGERS
POLISHERS
Low Rates by Hour or Day
SHAWNIGAN LUMBER YARDS
2000 Government Street Garden 2311

ALL types of floors expertly cleaned, waxed and polished by machine. Homes our specialty. Gregg's established 1920. Garden 5023.

WESTERN Floor Co. 1811 Oak Bay. Laying, sanding, finishing. Empire 8915.

M & M FLOOR SURFACING CO.
Floor Laying, Sanding and Finishing
Reasonable
Dependable Experienced Workmen
Free Estimates Garden 0403 Empire 2104

V.I. HARDWOOD Floor Co., 2100 Douglas Street. Free estimate. Garden 7314.

CAPITAL Floor Co. Floors sanded and refinished, asphalt floor tiles. Free estimates. Garden 5605.

24 FUEL

SAWDUST—Special 3 Days—For house, garden or farm. One unit bulk only $2.50; two units only $4.50. Phone G 2452.

NO. 1 fir millwood mixed with inside blocks, two cords $9; 12" cedar millwood, two cords $3.50. Empire 9041.

FIR inside blocks, thick block slabs, 2½ cords, $10.50. Garden 1755.

A GOOD buy in the best all fir millwood from Sooke. Two cords for just $9.75. Also have No. 1 coarse screened fir sawdust, 2 units $7.50 (bulk), also sawdust for your garden, big load only $5. Ed Dewhurst, sole distributor for Sooke Sawmills. Phone Garden 4410 anytime.

Active Fuel Company
Carmen Schade Clarence Raaflaub
769 FORT ST. Empire 5343

No. 1 Fir Millwood

Red Hot Lump	$17.40
Foothills Nut	$15.95
Foothills Egg	$19.25
Foothills Lump	$19.65
Cova Cobble	$17.00

Dryland Wood and Sawdust

By Blower (two units)	$10.00
Bulk (two units)	$7.00

Chopped Wood, Inside Blocks, Slabs
All 100% Fir Guaranteed
Also Sawdust For Gardens
DHILLON FUEL CO.
Empire 3811 Evenings, Empire 7852

2-FT. FIR MILLWOOD
IDEAL FOR DRUM FURNACE OR LARGE FIREPLACE
2 CORDS, $10.50
HARKNETT FUEL
Garden 2647 737 Pandora Avenue

SMALL BLOCK, SHORT MILLWOOD FOR RANGE, HEATER OR FURNACE

ALL FIR per cord	$2.50
No. 1 Fir Millwood per cord	$5.25
Fir Split Wood per cord	$5.25
Inside Fir and Blocks per cord	$5.00
Dry Millwood per cord	$8.75
Long Fir Millwood 1½ to 3-foot lengths	$3.50
Planer Ends per cord	$6.75
Burnable Waste Wood per cord	$1.00
Coarse Screened Fir Sawdust—	
By blower per unit	$5.00
By bulk per unit	$3.00

Extra Good Measure—Immediate Delivery
EMPIRE WOOD AND SAWDUST CO.
BEACON 2424—OR—EMPIRE 8525
Deal With a Union Company

FUEL (Continued)

LUMBER—Fir rejects, for building, repairing sheds, walks, etc. 1 carrier load, $6. 2 carrier load, $10. Garden 1755.

GASCO BRIQUETS
For range, fireplace, heaters
ALL HEAT — NO ASH
KOLPAK FUEL
521 David Beacon 1031

WOOD
No. 1 All Douglas Firwood, thick bark slabs, mixed with inside blocks, handpicked, no rubbish. Good for furnace or fireplace.
Immediate Delivery

TWO CORDS only	$11.00
BONE-DRY SLABWOOD 1 CD	$8.00

GARDEN 4813 Evenings EMPIRE 1608
SHAWNIGAN DOUGLAS FIRWOOD CO.
636 JOHNSON STREET

WOOD
NO. 1 DRYLAND DOUGLAS FIRWOOD
Thick Bark Slabs Mixed With Inside Blocks
TWO CORDS FOR $11.00
ISLAND FUEL SUPPLY
BEACON 3834 BEACON 1973

A BARGAIN — NEW PRICES
On Dependable Wood

No. 1 Dryland, all fir, 1½ cords	$9.00
Bone-dry Millwood, 1½ cords	$13.00
No. 1 Fir Millwood, 1½ cords	$8.50
Bone-dry Fir Sawed Slabwood, 12" or 16" lengths, 1½ cords	$16.00

Immediate Delivery
RONALD HOPKINS FUEL COMPANY
Day — Empire 7916 — Night

DRYLAND MILLWOOD
ALSO DRY WOOD
CAMERON WOOD AND COAL CO.
723 CORMORANT STREET Empire 3121

HILLCREST FIR WOOD
SPECIAL FOR 3 DAYS ONLY
Dryland Douglas Fir—All No. 1 heavy slab mixed with dry inside blocks, all handpicked, no rubbish, all 12-inch. Clean. Never in water. IMMEDIATE DELIVERY.
1 Cord, $6.00 2 Cords, $11.00
Dry Enough for Basement
HILLCREST FUEL COMPANY
G1612, Day G3015, Day and Night

Wood—Special 3 Days Only
Owing to shortage of yard space, we are cutting up all our cull lumber and edgings, mostly inside cedar, into 12" wood. This wood is very easy to split and is ideal for kitchen, kindling, heater and furnace. It is all ready to burn and is excellent for a quick hot fire for the summer months. No Sawdust or Rubbish
2 CORDS $3.50 — 4 CORDS, $6.00
Good measure, good service and immediate delivery.
O.K. FUEL
Under New Management
760 Topaz Garden 2452

SPECIAL SALE
Dry inside fir blocks and bark slabs, 12 in. If you want good wood buy only
SOOKE DRY WOOD
Guaranteed never in water. All handpicked, no rubbish. This bargain short time only.
2 CORDS FOR ONLY $10.00
DAY — Empire 6325 — NIGHT

WILSON BROS.
FOR A SQUARE DEAL
In Dryland Fir Wood
Trucked From Up-island
Phone Beacon 2531 — Anytime

25 FURNITURE REFINISHING UPHOLSTERING

"DON'T REFURNISH—REFINISH"
Modern Office and Antique Furniture Repaired and French Polished
SPECIALTY FINISHERS
2220 Douglas Street Beacon 4612

26 MOVING AND STORAGE

ALERT Service. Moving, shipping, heavy hauling. 739 Broughton Street. Phones Empire 4101, 4102.

27 RADIO REPAIRS

FOR EXPERT RADIO and ELECTRICAL REPAIRS
It's
MC & MC
At 1400 Government Street
or Phone Garden 1111

30 VACUUM SALES SERVICE

ALL electric vacuum cleaners repaired. Parts all makes. Brushes rebristled, wheels switched, bags, pelts, motors reconditioned. Call Garden 3113. 807 Fort.

31 WASHING MACHINE SALES, SERVICE

MC & MC
WASHING MACHINE SERVICE
FACTORY-TRAINED SERVICEMEN
GENUINE FACTORY PARTS
YOUR BEATTY DISTRIBUTORS
PHONE G1111—SERVICE DEPARTMENT
McLENNAN, McFEELY & PRIOR LIMITED
1400 GOVERNMENT ST Phone G1111

WRINGER rolls of all makes electric washers. Taylor & Co., 816 Fort Street.

EXPERT
WASHER REPAIRS
KENT'S LIMITED
742 FORT EMPIRE 7104

HOME BUILDING

33 BRICKLAYERS

CHIMNEYS and fireplaces built and repaired. Expert workmanship. Reasonable rates. Garden 6771.

34 BUILDING SUPPLIES

LUMBER—Fir rejects, for building, repairing sheds, walks, etc. 1 carrier load $8; 2 carrier load $10. Garden 1755.

USED lumber 1x8 Shiplap; 2x4 S4S; 2x6 S4S; also small house, 10x16, on skids must be moved. Apply Box 2247 Times.

IT takes no time to place a Times Classified Ad. Our ad takers give you quick, expert and courteous service. Phone Beacon 3131.

FROM PRODUCER TO YOU
1x3 Cedar Pickets ... 2½c per lin. ft.
1x4 Cedar Pickets ... 3 c per lin. ft.
4x4 Cedar Posts ... 12 c per lin. ft.
5x5 Cedar Posts ... 18 c per lin. ft.
6x6 Cedar Posts ... 27 c per lin. ft.
SAANICH LUMBER YARDS
3041 Douglas LTD. Brentwood
Empire 3038 Keating 121M
Evenings Garden 3508

AVAILABLE for a limited time only: Cull lumber and edgings different sizes and lengths. Good for general use around the house and farm. Big truckload, containing about 2,500 board feet for only $15.
O.K. LUMBER COMPANY
760 TOPAZ Garden 2452

2" Galvanized Down-Pipe per ft. ... 17c
2" Elbows, each ... 30c
Donnaconna, 4x8 sheets, each ... 2.40
P.V. Hardboard, 4x8x¼, each ... $3.36
Duralam counter topping 4x8 per ft. 75c
Robert Walker & Sons Ltd.
Call Beacon 3223
BUILDERS' SUPPLIES
629 DAVID ST. PROMPT DELIVERY

VALUE FOR YOUR BUILDING DOLLAR!
YOUR LAST CHANCE TO PURCHASE A SIDNEY ECONOMY PRECUT GARAGE 12'x20' for $175, delivered to your lot, tax paid. Due to increased costs of materials, we are compelled to advance our price on May 1st. Orders placed before that date will be accepted at the old price, which includes—Duroid Shingles—Sash—Hardware and Nails—with all frame lumber cut to size and rafters cut to pattern.
SIDNEY LUMBER LIMITED
Paint and Builders' Supply Headquarters
2333 Government St. Phone Beacon 5187

Moore-Whittington Lumber Co., Ltd.
EVERYTHING FOR MODERNIZING AND BUILDING
MEGANTIC WALLBOARD—
4 ft. x 8 ft. x ½ in. per sheet ... $2.32
MEGANTIC CEILING TILE—
16 in. x 16 in., 25 pieces per bundle. Covers 44½ sq. ft. Per bundle ... $4.25
SOUTAN BUILDING PAPER—
500 sq. ft. per roll. No increase in price.
Standard, per roll ... $2.80
Medium, per roll ... $3.80
Heavy, per roll ... $5.70
Waxed Kraft, per roll ... $4.00
COLONIAL CEDAR SIDE-WALL SHAKES—Natural colors only. (One unit covers 50 sq. ft., 14 in. to weather. Per unit $7.50
FLUSH-TYPE WOOD MEDICINE CABINETS, tax paid ... $14.75
AND YOUR CHOICE OF MIRRORS
16 x 24 Venetian beveled edges.
16 x 25½ Polished edges, floral shaped top.
Pacific Ironing Board Cabinets, 13½ x 64, with ironing boards, sleeve board and panel or 7-ply lipped door. Each, tax paid, $9.60.
Moore-Whittington Lumber Co., Ltd.
Turn west at the Fountain Roundabout—Two Blocks Down Hillside
2614 BRIDGE STREET E 7108

Building? Renovating? see Sun Ray Products Ltd.
2811 DOUGLAS STREET
For Their Complete Line of
- Reliance Steel Sash
- Plywoods
- Lock Sets
- Cabinet Pulls and Hinges
- Gyproc, Lathe and Wallboard
- Ten-Test Wallboard
- Insulation
- Paints and Enamels
- Venetian Blinds
- Floor Coverings
- Oil Burning Equipment
- Down Spouts and Elbows

Sun Ray Products Ltd.
2811 DOUGLAS STREET
Just Past the Fountain Circle

BUILDERS' SASH & DOOR LTD.
A complete service for contractor and home builder on sash, doors, frames and kitchen cabinets. Large selections of stock sizes always available. Special orders made up promptly.
HARDWOOD LUMBER AND PLYWOODS
A large assorted stock of all types Hardwood, Oak, Birch, Maple, Walnut, Teak, Yellow Cedar, etc. Also Hardwood faced Plywoods and Hardwood Veneers. Make us your headquarters for Hardwoods. Small orders welcomed and cut to detail as required.
BUILDERS' SASH & DOOR LTD.
250 GARBALLY ROAD B 3171

LUMBER SPECIALS
4x4" Cedar Post ... 11c per lineal foot
5x5" Cedar Post ... 17c per lineal foot
6x6" Cedar Post ... 26c per lineal foot
All price per thousand foot board measure.
Real good Grade of ⅝ by 6, ⅝ by 8, Cedar Lap Siding ... $65.00
Random width shims ... $21.00
1x8" Dressed Board, No. 4 common $34.00
1x3" S4S, 4,000 lineal feet ... $24.00
1x4" S4S, 3,000 lineal feet ... $24.00
2x4" Dressed Utility Grade ... $34.00
1x6" T. and G., Utility Grade ... $34.00
1x8" Shiplap, Utility Grade ... $34.00
1x6" S4S Boards ... $34.00
1x8" Premium Grade Shiplap ... $45.00
1x6" S4S, Utility Grade ... $34.00
All materials for 50-Foot Fence ... $18.00
Best of grades, lowest prices and quickest delivery service in town. We can supply everything in Lumber, dressed on four sides, on two edges or rough.

ATOM LUMBER CO.
210 JOHNSON STREET WEST
(Across from E. & N. Roundhouse)
Beacon 2249 Evening, Garden 0912

SWIFT and sure traveling is done daily by Times Classified Ads. In a few hours they deliver your sales message from one end of Victoria to another. Phone Beacon 3131.

34 BUILDING SUPPLIES
(Continued)

STEWART & HUDSON LIMITED
FOR ALL HOME BUILDERS' SUPPLIES AND RETAIL LUMBER
LET US HELP YOU SAVE
on your building materials. By offering a complete service in all building supplies you can save time shopping for shortages. Our long range buying policy in world markets ensures the lowest of prices in many of your needs.
1 x 3 and 1 x 4 Dressed Utility Grade. Useful for many outside jobs around house, barn or outbuildings. Per M only ... $25.00
2 x 4 Dressed Utility Grade. Per M $39.00
1 x 6 Utility Grade Shiplap ... $42.00
1 x 8 Utility Grade Shiplap ... $45.00
No. 3 Common Shiplap, an exceptionally good grade, what you would expect to find with Mill Run grade, can be substituted on any job usually requiring No. 1 Grade:
1 x 6 No. 3 Shiplap. Per M ... $71.00
1 x 8 No. 3 Shiplap. Per M ... $76.00
1 x 3 Hemlock K.D. Flooring Flat Grain lengths 4, 5 and 6 per 100 ft. only ... $9.50
⅝ x 4 Vee Joint Kiln Dried, lengths 4, 5 and 6 ft. Per 100 ft. ... $6.50
1 x 3 Vee Joint kiln dried, lengths 4, 5 and 6 ft. Per 100 ft. only ... $8.50
1 x 3 Window and Door Casings, short lengths also some short mouldings. All at half price
A large variety of fence materials available including all widths palings and pickets, 4 x 4, 5 x 5 and 6 x 6 square sawn posts, split cedar posts, etc. 50 Feet picket fence complete with nails as low as ... $19.00
Write, phone or call for free copy of 16-page illustrated booklet "Let's Build a Wood Fence."
BUILDERS' HARDWARE DEPT.
Double Wrench set of five pieces, the handiest gadget for any home. Only 59c
Cupboard Hinges, ⅜ in. offset surface type, nickel plated. Pair ... 20c
Flashlights complete with bulb ... 74c
New Mall Electric Portable Saw 7 in. blade, cuts 2 in. on bevel, real value $64.95
Hand saws, planes, wrenches, chisels, and all at attractive prices.
2-in. Galvanized Downspout, 10 ft. $1.75
2-in. Galvanized Downspout Elbows, 40c
Hardboard Flooring, unexcelled as a finish floor in kitchen, bathroom or rumpus room, sheets 11¾ x 23½ x 3-16 in. thick. A clearance special at per 100 square feet ... $9.50
Gyproc Wallboard, 4 x 8 sheets ... $2.00
Donnacona Wallboard, 4 x 8 sheets $2.40
A large paint department featuring Monamel, Monaseal, Monamel-X and the complete Flo Glaze Colorizer of 1322 colors.
SUPPLYING YOUR EVERY NEED
in cement, plaster, drain tile, roofings lath, wallboards, etc.
Heavy duty floor sanders and edgers to rent by hour or day.
Bulldozer for hire for excavation, backfilling, etc.
STEWART & HUDSON LIMITED
405 GORGE ROAD B 2171-B 2612
Retail Sales Store open Saturdays til 5.30

DRYSDALE'S
CLEAN-UP PAINT-UP
GLIDDEN PAINT SPECIALS
1c Sale This Week Only
GLIDDEN'S Rock-spar Varnish: 1 Gallon, $8.65; 2 gallons, $8.66. 1 Quart, $2.50; 2 quarts, $2.51.
4-in. Nylon Brush, $4.50 value for $2.49 with each purchase of one gallon of Glidden's paint or Spred Satin.
DRYSDALE'S
BUILDERS' SUPPLIES
1720 Cook, near the ball park. G 4411

EVANS, COLEMAN & JOHNSON BROS. LTD.
Everything in CONCRETE BLOCKS
They're the modern choice for excellent insulation, durability and lasting strength at a lose cost. We have the type and the quantity you need.
IF IT'S FOR BUILDING, WE HAVE THE STOCK
EVANS, COLEMAN & JOHNSON BROS. LTD.
980 WHARF STREET B 3105

35 CARPENTERS, CABINETS

KITCHEN cabinets and interior alterations a specialty. Beacon 7312; evenings, Beacon 7325.

CARPENTRY repairs finishing and cabinets. F. Bulmer. Empire 3663, after 5 p.m.

CARPENTRY and repairs steps and verandas. Beacon 7411.

ALTERATIONS garages cabinets. We satisfy. Empire 6578 or Garden 3395.

GUTTERS and down pipes renewed. Kitchen cabinets, alterations. All house repairs. Miles Anwyll. Empire 3970.

ALL carpentry and alterations. No job too small. S. Lawrence. Garden 0769.

CARPENTERING alterations gutters, etc. Expert work. K. Spoor. Empire 2843.

36 CONTRACTORS

HOMES designed built remodeled. Alterations repairs. Cement sidewalks, foundations floors septic tanks. Free estimates. F. N. Benson. Empire 3525.

ROCK blasting concreting sewer and drain installation. A. J. Barr. Garden 5152.

PHONE today. Done tomorrow. Diggers for quick service. Garden 8744.

A-1 CEMENT contract septic tanks, drains cleared, installed, wet basements remedied. Gordon H. Boyes. Beacon 2997.

ALTERATIONS and all kinds of repairs. S. E. Weismiller. Beacon 1252.

37 GLASS-IRON WORKERS

GLASS and mirrors of all kinds. Pacific Glass Ltd., 932 Pandora Avenue. Beacon 3141.

ORNAMENTAL iron and welding. Esquimalt General Repairs. Beacon 1874.

38 SUPPLIES INSULATION AND

WHY SUFFER?
As little as 12c per day assures you comfort winter and summer when insulating with 4-inch PALCO WOOL and you'll save up to 35% on your fuel bill. All work guaranteed.
FREE ESTIMATES TERMS
PACIFIC COAST INSULATION & ROOFING CO. LTD.
1005 VIEW STREET VICTORIA
Beacon 3421 (Evenings Garden 7515)
In Nanaimo 680

39 PAPERING—PAINTING PLASTERING

GUARANTEED work. Painting and paperhanging by experts. Goldie & Day. Phone Colquitz 130M or Beacon 3651.

IN TUNE WITH THE TIMES

KVI CJOR KFI KPO KIRO KGO CJVI KJR CKWX KOMO KNX CBR KSL KOL CKDA
550 600 700 800 900 1000 1100 1200 1300 1400

NEWS OF THE WORLD

by Tommie Walters

Now that our **May Queen** has been chosen, and with exam time fast approaching followed by the big school prom, no doubt our high school students are wondering about that all-important job, when school gets out. We recall vividly our own apprehension at the prospects of employment.

* * *

We can't offer the required jobs but we can offer a little counsel. This coming Saturday on the program "Teens Talk It Over," **Hugh Curtis** will assemble a panel of personnel experts for a round-table discussion on the subject "So You Want a Job!" Broadcast time 4 to 5 p.m. Saturday, over CJVI. And we suggest all students will want to be around their radios for some excellent advice on how to put their best efforts to the fore.

* * *

This panel will consist of four members of the V.I. chapter of the Pacific Northwest Personnel Management Association. They are: **Miss Merle Campbell,** Personnel Officer, Civil Service; **Roy Lund,** Personnel Supervisor, B.C. Electric; **Alf Murray,** Personnel Manager, Hudson's Bay Co.; and **Ken Martin,** Personnel Officer, B.C. Hospital Insurance Commission. Facing these luminaries will be **Ray Orchard,** Victoria College student; **Dee LaVoie** and **Lyle Robertson,** Victoria High students.

* * *

Here is a golden opportunity to "gen" up on the business of applying for a job. How to apply: How to overcome that fear of the man behind the desk. Manners. Grammar. Carriage. What you should learn about the firm before applying. Pet peeves of personnel managers. All these points will be brought out in the open and thoroughly discussed, in a complete and informal manner. The entire program is directed to the graduating classes in particular, of the Greater Victoria High Schools, and remember it's not too early to go after that job. Here's wishing you every success . . .

* * *

On Sunday music lovers are in for a treat during the **Reg Stone** organ recital over CKDA at 8.30 p.m. For his vocal star this week **Reg** has chosen **Vera Barclay,** lyric soprano, who is well known to Canadian audiences for her work on CBC. **Vera** hails from Winnipeg where she made quite a name for herself as soloist at several churches, as well as an accomplished pianist and teacher, and was conductor of the **United Scottish Choir**—one of Winnipeg's largest choral societies. She has been a consistent winner in the Manitoba Musical Festival and is well known as an oratoria soloist. Her lovely soprano voice, radiant personality, and charming stage manner have won her great acclaim from music critics. **Vera Barclay** is now making her home in Victoria and it is hoped her Sunday program will be only a prelude to many more fine vocal concerts.

* * *

Tonight's outstanding offering is probably **Margaret Truman's** debut as a straight dramatic star on "Screen Directors' Playhouse" at 7 over KOMO. She will star opposite **Jimmy Stewart** in "Jackpot"—a role which should give her wide scope as the wife of a department store executive who wins an avalanche of prizes on a radio quiz show—and she doesn't sing. At 6, there is "Suspense" with **Anne Baxter** in "The Thirteenth Sound" on CJVI-CJOR and KIRO. And at 6.30 on CJVI **Leo Ornest** will guest **Bill Andrews,** goalkeeper for the **Shamrocks,** and we expect **Bill** will have some far-reaching predictions to make on the locals' chances in the Lacrosse loop.

Radio times and programs are furnished by stations and networks and are subject to last minute changes. The Times assumes no responsibility for inaccurate listings.

THURSDAY NIGHT PROGRAMS

	CKDA	CJVI	CBR	KIRO	KOMO	KJR	KVI	CJOR	CKWX
5.00	News and Roundup	Six-for-One	Int'l Commentary	Edward R. Murrow	Note by Note	John and Sparky	Straight Arrow	Easy Listening	Clyde Beatty
5.15	Musical Roundup	Six-for-One	Rawhide	Clifford and Clark	News	John and Sparky	Straight Arrow	Easy Listening	Clyde Beatty
5.30	Musical Roundup	Bing Crosby	Arthur Godfrey	Clifford and Clark	Folk Tunes	Chet Huntley	Sky King	Easy Listening	Jimmy Allen
5.45	Musical Roundup	Newscast	Arthur Godfrey	News	Elmer Peterson	Scandinavian Hour	Bobby Benson	Easy Listening	Who Am I
6.00	News, Scrapbook	Suspense	John and Judy	Suspense	Dragnet	News	Gabriel Heater	Suspense	News
6.15	Tippy's Scrapbook	Suspense	John and Judy	Suspense	Dragnet	Edwin C. Hill	News Reel	Suspense	Bob White Show
6.30	Tippy's Scrapbook	Ornest Sportscast	Wayne and Shuster	Hallmark Playhouse	At Sundown	Bob Garred	Answer Man	Box 13	Bob White Show
6.45	Tippy's Scrapbook	Fred and Al	Wayne and Shuster	Hallmark Playhouse	At Sundown	Elmer Davis	Sam Hayes	Box 13	Bob White Show
7.00	News; Cash Clues	News	News	Rod and Reel	Directors Playhouse	News	Murder by Experts	I.W.A. Green Gold	News
7.15	Cash Clues	Eight Bells	News; Roundup	Business News	Directors Playhouse	Screen Guild	Murder by Experts	Guy Lombardo	Dick Haymes
7.30	Movie Music	Chuckwagon	Eventide	Choraliers	Directors Playhouse	Screen Guild	Yukon Challenge	Chuckwagon	Cisco Kid
7.45	Movie Music	Chuckwagon	Eventide	Choraliers	Directors Playhouse	Screen Guild	Yukon Challenge	Chuckwagon	Cisco Kid
8.00	News	Newscast	Guestin' Kesten	Lowell Thomas	One Man's Family	Amateur Hour	Tarzan	News	News
8.15	Tel-Opinion	Serenade	Guestin' Kesten	Jack Smith Show	News	Amateur Hour	Tarzan	Navy Show	Cecil Solly
8.30	Play and Pay	Cross Section	Points of View	Mr. Keen	Aldrich Family	Amateur Hour	Reporter's Roundup	Can. Panorama	Name That Song
8.45	Play and Pay	Cross Section	Radio Cartoons	Mr. Keen	Aldrich Family	R. Montgomery	Reporter's Roundup	Can. Panorama	Name That Song
9.00	News; Baseball	Br. Band Concert	Van. Concert Orch.	F.B.I.	Father Knows Best	Armstrong S.B.I.	Glenn Hardy	"Aubrey"	Guy Lombardo
9.15	Treasure Chest	Br. Band Concert	Van. Concert Orch	F.B.I.	Father Knows Best	Armstrong S.B.I.	Fulton Lewis	"Aubrey"	Guy Lombardo
9.30	Treasure Chest	Dr. Kildare	Winnipeg Drama	Beulah	Robin Flynn	Totem News	Rod and Gun Club	Today's Hits	Albert Steinberg
9.45	Treasure Chest	Dr. Kildare	Winnipeg Drama	Club "15"	Harmonaires	Ted Malone	Rod and Gun Club	Bing Sings	Albert Steinberg
10.00	News of the Times	Six For One	News	World Final	Sam Hayes	News	I Love a Mystery	Keith Cutler	News
10.15	Spinner Sanctum	Six For One	Dateline	Rod and Reel	News	Dance Time	Frank Edwards	Lonesome Gal	Dream Weaver
10.30	Spinner Sanctum	Newscast	Stan Kenton	Swap 'n' Shop	Stars on Parade	Dance Time	Chuckwagon Jamb.	Vic Water's Show	Close of Day
10.45	Sanctum and Sports	Lionel Barrymore	Stan Kenton	Swap 'n' Shop	Stars on Parade	Dance Time	Chuckwagon Jamb.	News; Vic Waters	Chapel Chimes
11.00	News; Sanctum	Dillabaugh Delivers	U.N. Today	Texas Jim Lewis	News	Dance Time	Chuckwagon Jamb.	Who Beat Who?	News; Bill Ward's
11.15	Spinner Sanctum	Dillabaugh Delivers	Encore	Texas Jim Lewis	Orchestra	Dance Time	Chuckwagon Jamb.	Vic Water's Show	Doghouse
11.30	Spinner Sanctum	Dillabaugh Delivers	Encore	Easy Listening	Orchestra	Dance Time	Chuckwagon Jamb.	Vic Water's Show	Doghouse
11.45	Spinner Sanctum	Dillabaugh Delivers	Encore	News for Alaska	News	Dance Time	Chuckwagon Jamb.	Vic Waters Show	Doghouse

FRIDAY PROGRAMS

	CKDA	CJVI	CBR	KIRO	KOMO	KJR	KVI	CJOR	CKWX
8.00	News and Sports	Newscast	News Bill Good	Swap 'n Shop	News	Breakfast Club	Cecil Brown	News	News and Markets
8.15	Dave Hill Show	Music of the Waltz	Breakfast Club	Dave Valle; News	Breakfast Fracas	Breakfast Club	News	Time 'n Tunes	Bob's Inn
8.30	Dave Hill Show	Music of the Waltz	Breakfast Club	Grand Slam	Jack Berch Show	Breakfast Club	Bible Institute	Billy Browne	Bob's Inn
8.45	Roving Reporter	Music of the Waltz	Laura Limited	Rosemary	Dave Garroway	Breakfast Club	Bible Institute	Billy Browne	Bob's Inn
9.00	News; Music Hall	Newscast	News	Wendy Warren	News	Totem News	Breakfast Gang	Billy Browne	News; Pick the Hits
9.15	Empire Music Hall	Music for Friday	Aunt Lucy	Aunt Jenny	Katherine Wise	Ann Sterling	Gospel Singer	Billy Browne	Pick the Hits
9.30	Housewife Holiday	Songs of Our Times	Morning Concert	Helen Trent	Margaret Melby	Variety Time	Tell Your Neighbor	Women's Editor	Home Harmonies
9.45	Housewife Holiday	Songs of Our Time	Morning Concert	Our Gal Sunday	Ruth and Dick	Variety Time	Music	Man in the House	Waltz Time
10.00	News: Dave Hill	Six-For-One	Morning Visit	Big Sister	School Broadcast	Johnny Olson	Glenn Hardy	Y' Never Know	News
10.15	Dave Hill Show	Six-for-One	The Happy Gang	Ma Perkins	School Broadcast	Edwin C. Hill	Tello-Test	Y' Never Know	Bob White Show
10.30	Dave Hill Show	Newscast	The Happy Gang	Dr. Malone	Break the Bank	My True Story	Ladies Journal	Town Crier	Start an Argument
10.45	Dave Hill Show	Women's Page	Musical Kitchen	Guiding Light	Break the Bank	My True Story	Garden Guide	News	Money Man
11.00	News; Listening	Waltz Festival	Air Kindergarten	Second Mrs. Burton	Double or Nothing	Betty Crocker	Ladies Fair	Backstage Wife	News; Hits
11.15	Lucky Listening	Money Man	Man and His Music	Perry Mason	Double or Nothing	Vic Lindlahr	Ladies Fair	Young Widder Brown	Perry Mason
11.30	Lucky Listening	Start an Argument	Man and His Music	Nora Drake	Like a Millionaire	Paul Harvey	Queen for a Day	Passin' the Buck	Guiding Light
11.45	Lucky Listening	Piccadilly Parade	Man and His Music	Brighter Day	Like a Millionaire	Sheelah Carter	Queen for a Day	Passin' the Buck	George Murray
12.00	News	News; Piccadilly Par	Man and his Music	Noon News	Life can be Beautiful	News	News	News: Midday Mel'dy	News
12.15	W.I.L. Baseball	Piccadilly Parade	CBC Showcase	Cecil Solly	News	Bill Moshier	Cedric Foster	Kiddies' Karnival	Ken Hughes Show
12.30	W.I.L. Baseball	Newscast	Farm Broadcast	Maury's Turntable	Pepper Young	Modern Romances	Harmony Hoedown	Kiddies' Karnival	News; Ken Hughes
12.45	W.I.L. Baseball	Cloutier's Memories	Farm Broadcast	Maury's Turntable	Right to Happiness	David Amity	Harmony Hoedown	News; World Today	Ken Hughes Show
1.00	News of the Times	News; Memories	Week's Composer	Hilltop House	Backstage Wife	John Kennedy	Jack Kirkwood	Matinee Melodies	News
1.15	W.I.L. Baseball	Club Diary	Week's Composer	King's Row	Stella Dallas	Music in the Air	Jack Kirkwood	Matinee Melodies	Ma Perkins
1.30	Ed Farey Show	Six For One	Arthur Godfrey	Housewives Protec.	Lorenzo Jones	Welcome to Hollyw'd	Double or Nothing	Take It Easy	Big Sister
1.45	Ed Farey Show	Six For One	Needlepointers	Housewives Protec.	Widder Brown	Welcome to Hollyw'd	Double or Nothing	Take It Easy	Young Dr. Malone
2.00	News; Lost, Found	Homemakers' Harm.	Nat. School Bdcst.	Housewives Inc.	When a Girl Marries	Ann Sterling	News	Take It Easy	Red, White and Blue
2.15	Ed Farey Show	Lionel Barrymore	Nat. School Bdcst.	Housewives Inc.	Portia Faces Life	Ann Sterling	United Nations	Take It Easy	Red, White and Blue
2.30	Ed Farey Show	Walter's Waxworks	Musical Program	Arthur Godfrey	Just Plain Bill	Benny Rubin	Matinee Musical	Take It Easy	Double or Nothing
2.45	Ed Farey Show	Walter's Waxworks	Solo Guest	Arthur Godfrey	Front Page Farrell	Benny Rubin	Baseball	Take It Easy	Double or Nothing
3.00	News; Shop, Swap	Walter's Waxworks	Brave Voyage	Arthur Godfrey	Welcome Traveler	Hannibal Cobb	Baseball	News	News
3.15	Swap 'n' Shop	Stars' Teatime	Messer's Islanders	Arthur Godfrey	Welcome Traveler	Talk Back	Baseball	Frank Sinatra	News; Club
3.30	Club 1340	Walters' Waxworks	Listener's Choice	Arthur Godfrey	Aunt Mary	Frances Scully	Baseball	Mostly Music	Will Reeder
3.45	Club 1340	Birthday Party	Listener's Choice	Arthur Godfrey	Woman in My House	Airy Notes	Baseball	Mostly Music	Tea With Stars
4.00	News; Jo-Jo	Fort Street Show	Overture Please	Curt Massey	Woman's Secret	Afternoon Session	Fulton Lewis	Mostly Music	News
4.15	Jo-Jo	Fort Street Show	Overture Please	Strike It Rich	Road of Life	Afternoon Session	Frank Hemingway	Mostly Music	Cal George Show
4.30	Kiddie Kapers	Club "15"	Sleepy Time Stories	Strike It Rich	Linda's First Love	Women's Page	Behind the Story	Club 15	Cal George Show
4.45	Kiddie Kapers	Sammy Kaye	Lyrical Lady	Clifford and Clark	Dr. Paul	Bob Eberly	Sam Hayes	Easy Listening	Star Time

"NEWS OF THE TIMES" PRESENTED TWICE DAILY . . . At 1.00 p.m. and 10.00 p.m.—CKDA

Television For Thursday

STATION KING-TV SEATTLE

4.00	Space Cadet
4.15	Steve Allen
4.45	Birthday Club
5.00	Howdy Doody
5.30	Crusader Rabbit
5.45	Time for Beany
6.00	Lone Ranger
6.30	At Home Show
6.45	Faye Emerson
7.00	Cisco Kid
7.30	Sport Thrills of a Lifetime
7.50	The World Today
7.55	Baseball
10.40	Martin Kane
11.10	Danger
11.50	Nightcap Final

39 PAPERING—PAINTING
(Continued)

PAINTING and decorating and plaster patching. Beacon 7411.

PAINTING, papering. Complete decorating service. C. Schattenkirk. Garden 7391.

PLASTERING, stucco and stucco painting at reasonable rates. Colquitz 313-K.

$10 and up papers that room (includes paper). D. Smythe. Beacon 3837.

EXTRA SPECIAL RATES THIS WEEK
PAPERHANGING PAINTING ETC.
Fast Clean Efficient Service
ACME DECORATORS Est. 22 Years
T. HARKER Empire 8773. Empire 7959

WEBB & SON. Garden 6827. Paperhanging, painting. Quick, clean, reliable. First-class workmanship. Thirty years experience Victoria.

ALL types painting and decorating brush and spray. Paperhanging, texture work. Estimates free. Terms if desired.
FRANK CLARKSON LIMITED
922 Pandora Avenue Garden 7838

GEO. E. Goodwin. Painting, paperhanging, decorating contractor. Estimates terms. Empire 8844. Satisfaction guaranteed. Est. 1911. Formerly of Regina.

LENNAX BROS., paperhanging interior decorating exterior painting spraying. Estimates free. Phone Beacon 3752.

40 PLUMBING AND HEATING

COLORED fixtures. Victoria Plumbing Co., 1305 Cook Street. Garden 1553.

BIRTWHISTLE & GREENWOOD
PLUMBING and HEATING
FOR PROMPT EFFICIENT SERVICE
BEACON 2473 OR GARDEN 0821

41 ROOFING AND SUPPLIES

TO ROOF OR TO INSULATE
Call Parker, Johnston and Make a Date.
Our combined 36 years roofing experience, together with our conscientious service, will SAVE YOU $$—All popular brands to choose from. Free estimates.
PARKER, JOHNSTON LTD.
734 Johnson Street Phone Beacon 6332
Night: Empire 5961 - Empire 0375

BROCK ROBERTSON
ROOFING AND INSULATING CO.
Established 1910
3100 DOUGLAS STREET
Phone Empire 9644. Night, Empire 5456

MISCELLANY

42 ARTICLES FOR SALE

BABY pram, "Swan," English make, $15. Empire 1258.

LIFE jackets, cushions, lifebouys, fenders, etc., for the boat. F. Jeune and Bro. Ltd., 570 Johnson Street, Garden 4632.

LADY'S bicycle, $22.50; Royal Standard typewriter No. 5, $35. Garden 2357.

TENT, 14'x14', 5' wall, good condition. Phone Beacon 5292.

BROADLOOM Axminster seamless rug, all-over pattern, soft colorings, 9'x10' 6", $65. Empire 1463.

RECONDITIONED floor model console radio, General Electric, $15. Garden 0924.

BABY buggy and babee tenda, good condition. Garden 5744.

ICE refrigerator, almost new, 75 pounds capacity, $35. Empire 6141.

FOR sale, Maytag washer in good condition. Phone Empire 0722, after 5 p.m.

FOR sale, drill press, wood lathe and quantity of hand tools. Must be sold this week. Apply 948 Cowichan Street.

FOR sale, baby stroller, almost new. Garden 6287.

BY Jove! Have you tried our famous milkshakes at The English Sweet Shop, 738 Yates.

BEATTY vacuum, highchair, playpen, small crib, two-burner gas plate, chest of drawers, drop-leaf table. De Luxe Variety Store, 1019 Cook. Empire 9833.

RIDING habit, worn once, sage green, about size 14, $25. Garden 8660.

CRESS Callous Salve—Now get relief. Your druggist sells Cress.

FOR weddings: Wooden bowls and servers, hand-beaten copperware. B.C. CRAFTHOUSE 884 Fort. Garden 1569.

SANITARY scales, choppers, also adding machines, cash register. Owen & Richardson. 939 Johnson. Empire 9353.

BABY cribs, new, unused, unpainted, made to use also as bassinet, playpen and child's bed, $15. Empire 0962.

42 ARTICLES FOR SALE
(Continued)

A VERY good pair of skis, with poles $10. 3175 Somerset Street.

GARDEN hose, plastic or rubber, $7.25 to $10.95. Burnside Hardware. Empire 2313.

PAWNBROKER
MONEY LOANED ON ANYTHING OF VALUE (Except Clothing)
MARTIN BOAS, Prop.
Garden 5354
1415 Government Opp. Mc & Mc

McCLARY electric rangette, practically new, bargain $50. Automatic gas water heater, excellent condition $75. Beacon 1934 or Beacon 3425.

FOR RUBBER STAMPS DIGGON'S

Automatic Defrosting
Is Built into the New NORGE REFRIGERATORS Now on Display at
C. Tayler Home Appliance Co.
1436 Government Street Empire 3281

43 CHINA — ANTIQUES

DE RODIL, importer. Antiques bought and sold. 853 Fort. Garden 7514.

PERSIAN ARTS AND CRAFTS
"Where East Meets West"
AUTHENTIC RUGS and EMBROIDERIES
907 Government

SYDNEY REYNOLDS LTD.
"THE QUALITY PEOPLE"
DIRECT IMPORTERS OF THE WORLD'S FINEST CHINA AND CRYSTAL
OPPOSITE EMPRESS HOTEL

44 CLOTHING

SPRING special: Nylon dresses, $12.95, smartly styled, specially priced. Lady Elizabeth Shoppe, 833½ Fort. Garden 3644.

45 FURNITURE

ATLAS Mattress Shop. All types of mattresses, box springs, Hollywood beds, upholstering, boat cushions and nook seats. Alterations and repairs. 2714 Quadra Street at Hillside. Garden 4925.

$10 allowance for your kitchen table and chairs (in any condition) as part down payment on any new chrome suite at HUMBER'S WAREHOUSE. Choose from the biggest selection we've ever shown—a whole floor full of beauties.

AXMINSTER rug, 9x10.6, good condition $39.50. Island Trading Co., 1415 Government. Garden 5354.

THE last word in Upholstery is what you get when Hanley does the job! Colorful, durable fabrics; beautiful, washable plastics; non-better workmanship; way down prices. Free estimates. R. G. Hanley, 921 Fort. Garden 1813.

CHESTERFIELDS RE-COVERED AND MODERNIZED
FREE ESTIMATES
HAGEL'S CHESTERFIELD HOUSE
536 JOHNSON STREET Garden 3042

Specials in Used Furniture
5-Piece Walnut Bedroom Suite ... $112.50
Small Wardrobe Trunk ... $22.50
9 x 12 British India Carpet, good condition ... $225.00
3-Piece Wine Velour Chesterfield Suite ... $129.50
Blue Tapestry Converto ... $54.50
HOLLAND BROS. & CO.
824 FORT STREET E 0913

BUY FOR LESS
Many Folks Say "It's the Most Reasonable Place in Town" For All Classes of Used Furniture
WALLY GRAY'S BARGAIN WAREHOUSE
851 Balmoral Road G 4913
"Used Furniture For Less"

45 FURNITURE
(Continued)

GOOD USED FURNITURE, STOVES for less. Reliable Furniture, 541 Johnson.

Oak China Cabinet, concave glass ... $37.50
Natural Finish Drop-leaf Table, four chairs ... $19.50
Large Oak Book Shelves, glass doors $19.50
Open Book Shelves, painted ... $7.50
SEED'S FURNITURE
1111 Fort Street Empire 0622

OLD PRICES STILL IN EFFECT AT MACDONALD'S LIMITED ON ELECTRICAL APPLIANCES
While Existing Stocks Last
HURRY!
VICTORIA'S LARGEST ELECTRICAL DEALERS
712 YATES STREET

Mc & Mc
Summer Furniture
BIGGER STOCKS
BETTER SELECTIONS
Lounge, adjustable, well-filled mattress, rubber-tired ... $42.30
De luxe hammocks ... $5.97 to $9.95
Lawn umbrellas, finest quality, variety of sizes and styles ... $13.40 to $76.65
Camp cots ... $6.95
Deck chairs, adjustable ... $18.25
Folding chairs, Cape Cod chairs, porch chairs, etc., from ... $4.65
Whitewood serving trays, coffee tables, etc.
McLennan, McFeely & Prior Limited
1400 GOVERNMENT ST. PHONE G 1111

45 FURNITURE
(Continued)

THIS WEEK'S BARGAINS FROM THE TRADE-IN DEPARTMENT
Enamel Garbage Burner ... $37.50
Walnut Finish Dining Room Table $45.00
2-Piece Chesterfield Suite (almost new) ... $97.50
3-Piece Chesterfield Suite ... $55.00
Walnut Bedroom Suite—Complete with spring and spring-filled mattress ... $135.00
6-Piece Dinette Suite ... $62.50
Oak Buffet with mirror back ... $25.00
Crib and Mattress ... $19.00
HOME FURNITURE CO.
825 FORT STREET (Above Blanshard)
Beacon 5138

ANNUAL SPRING CARNIVAL
Now in progress, and offering you scores of wonderful NEW values in Furniture, Drapes and Floor Coverings.
STANDARD FURNITURE COMPANY
RIGHT THROUGH—YATES TO VIEW

46 STOVES—FURNACES REPAIRS

THREE-BURNER gas range, with oven, $10; one two-burner gas plate, $2. Both in good condition. Empire 2452.

AUTOMATIC gas range never used. Can be seen at 1623 Belmont Avenue, Suite 2.

OIL BURNERS
CYCLOS KEMAC, FAWCETT
Clean efficient operation guaranteed.
C. TAYLER HOME APPLIANCE CO.
1436 Government at Cormorant E 3281

FURNACES repaired and installed. All work guaranteed. Shaw Sheet Metal, 1317 Wharf Street. Beacon 2342.

ADDISON-NORGE Gas Range, $149.50.
EAGLE SALES AND AGENCY
1016 Fort Street Beacon 3923

SMALL Beach range with white high shelf and waterfront, $55. Carter's Stove Store, 820 Fort. Empire 3011.

HEATERS, ranges, electric and gas stoves, new and used. Peden Stove Store, 723 Johnson. Empire 1451.

FURNACE repairing and installation, air conditioning. Free estimates. Hugh Neuman. Garden 2008.

McCLARY furnaces, air conditioning, repairs. Model Sheet Metal, 2910 Douglas Street. Empire 3915.

47 MOTORCYCLES, BICYCLES

GIRL'S bicycle, good condition. 1738 Cook Street.

SMALL girl's bicycle, A1 condition, suitable up to 10 years. 438 Heather Street.

BICYCLE repairs and supplies. Crowther Bros., 854 Yates (near Atlas).

BICYCLE repairs. All work guaranteed. Bernard Ltd., 1410 Douglas. Garden 5011.

B.S.A. 250cc. Also 125cc, as New, at a Big Saving
Autocycles From $60.00
Triumphs, Nortons, Velocettes, Harleys and Indians at All Prices and Guaranteed
R. SHANKS & SONS
Douglas Street North of Fountain Circle

GOOD STOCK
C.C.M. and RALEIGH BICYCLES
WHEEL and SPORTING GOODS
KEYS CUT WHILE YOU WAIT
BIKES FOR RENT
All Week, Including Wednesday Afternoons and Sundays
HARRIS' BICYCLE STORE
758 Fort Street Phone Garden 7824

Put Your Youngsters on Wheels
C.C.M. TRICYCLES ... $16.50, $17.95, $18.95
WAGONS ... $3.25, $5.95 to $17.50
SCOOTERS ... $3.25, $5.95, $8.95
PEDAL CARS ... $4.25, $5.95 to $10.50
METAL WHEELBARROWS ... $2.25 Up
ROLLER SKATES ... $1.89 to $5.95
FOLDING GO-CARTS ... $12.50, $14.95
ROBINSON'S
1307 Broad Street Empire 6212

It's BOB PEDEN'S LIMITED
For BICYCLES and WHEELED GOODS
First-class Repairs
646 Johnson Street Empire 2815

BICYCLES
Just Like New
GUARANTEED 12 MONTHS
ENGLISH 3-SPEEDS $39.50
Pure Rubber Inner Tubes 26" x 1½" 50c
BICYCLES overhauled ... $2.75
VICTORY CYCLE WORKS
585 JOHNSON STREET

48 MUSICAL INSTRUMENTS

LIKE new, pair silver fox furs; cost $245; sell for $125. Garden 3180.

LARGE drum with parts, kettle drum and cymbal, large Chinese Tom-Tom, $100. Garden 2357.

AN UPRIGHT grand piano, splendid condition. 525 Falkland Road.

WANTED for cash two grand pianos. One inexpensive suitable for studio. Please state make, price address etc. Box 2385 Times.

CAVE Piano Store. See us for guaranteed used pianos. 745 View Street. Garden 2512.

51 ARTICLES WANTED

WANTED—OLD STAMPS
Canada prior to 1900, also British Colonial and United States collections. Send description—Harry Weiss, 5615 Monkland, Montreal 28.

50c
Hauls that old stove or furnace from your yard. Beacon 5814.

WANTED—Men's good suits and light overcoats. 809 Fort Street.

HIGHEST prices for your old gold. Rose's Ltd. 1317 Douglas Street.

WANTED—Used furniture. Holland Bros. & Company. Empire 0913.

WANTED—F2.8 or F3.5 Zeiss reflex or coupled range finder. 2¼ square or 2¼x3¼ camera. Lowest price. Room 407, Churchill Hotel.

RAGS, old clothing bought—any quantity. Also metals. Good prices. Island Junk Co. Empire 6343 day or night.

WE buy estates of jewelry and antiques, etc. K. A. McLeod Co. Ltd., the Old Gold Shop, 1111 Douglas Street. Garden 2724.

THE Salvation Army Social Service Dept. urgently requires clothing, bedding, furniture and salvage. Call Garden 7612 for van to call.

WANTED—Good used furniture. Seeds', 1111 Fort Street. Empire 0622.

52 BOATS – ENGINES REPAIRS

31-FOOT cabin boat. Gray engine and clutch. All set for the season. Empire 6585.

MARINE radio, Spilsbury & Hepburn Epcol Fisner Troller Ekolite sounders Radio Specialties 546A Johnson Beacon 2725.

ANGUS MARINE SALES AND SERVICE Specialized parts and repair service. 564 Yates Street. Garden 7431

ORR Marine Distributors Ltd Island agents for Chrysler marine engines and parts 30 Kingston Street Beacon 2108

EXCEPTIONALLY well built rowboat, 11 foot, carvel built, $95 or nearest offer. Garden 9905.

D. H. DAKIN
DIESEL MARINE ENGINEER
Gasoline - Diesel - Repairs
Complete Installations
Diesel and Gasoline Engines For Sale
Phone Beacon 7521 355 Gorge Road West Victoria

COMPLETE STOCK
MARINE PAINTS
ENAMEL AND VARNISHES
Including Copper Paints made by Manning Mitchell, Sherwin Williams, Bapco and International.
SHIP CHANDLERS
(McQUADE'S LIMITED)
1214 Wharf Empire 1141

PLASTIC
WINDSHIELDS AND WINDOWS
Rigid and Flexible.
Cut to size and formed to pattern.
INDUSTRIAL PLASTICS
1415 Store St. (Opp. E & N Depot) Garden 5814

BOATS
- 10 to 16-Ft inboard Power Boats
- 18 to 26 Ft Sport Fishing Craft
- Boats of All Types Built to Order

Inquiries Welcomed
(Doug) VOGLER'S SEACRAFT
Empire 9413 3041 Douglas Street

OPEN launch excellent condition, ideal for fishing or pleasure Phone Empire 0408 Apply 419 Bay Street.

SPRING OVERHAUL
Have your boat sparkle and purr Consult Foster's Shipyards, 419 Bay Street Empire 0408. Reasonable rates

FOR
PARTS and REPAIR SERVICE
ON EVINRUDE OUTBOARDS
G.S. FALCON BRIGGS & STRATTON
GRAYMARINE
GENERAL MOTORS DIESEL
ORR & JAMES LTD.
1210 WHARF STREET Garden 3421

57 FARM IMPLEMENTS

PEDEN, GOODMAN & McKENZIE LTD.
507 Cormorant Street Beacon 7611
YOUR JOHN DEERE DEALER
Tractors, Spreaders, Cultivating Equipment now on display.
Gould's Deep and Shallow Well Pumps
Listen CKDA News at 7 a.m. Daily.

FARM EQUIPMENT

1949 Earthmaster Tractor: Complete with hydraulic lift, lights, plow, disc, cultivators. This tractor is like new. Complete outfit only $1050

1946 Ford Tractor. Overhauled Guarantee $925

One—Used McCormack-Deering Ensilage Cutter.
One—Used Ford 6' Tandem Disc.
One—Used Ford double 12" Plow.
One—Used Gardener Tractor with plow, disc, and cultivators.

NATIONAL MOTORS
LIMITED
TRACTOR DIVISION
835 VIEW ST. Garden 8177
Dealers for
Ford and Fordson Major Tractors

SHORTAGE OF STEEL CAN STEAL YOUR PROFITS
See Our 1951 Allotment Today
TRACTORS to Suit Your Farm
SIDE DELIVERY RAKES
DISK HARROW PLOWS
CHAIN HARROWS
CULTIVATORS and HOES
Don't Delay—Call
FARWEST MOTORS LTD.
Garden 8174 971 Yates Street

SWIFT and sure traveling is done daily by Times Classified Ads. In a few hours they deliver your sales message to thousands of daily readers all over the Island. Phone Beacon 3131

AUTOMOTIVE

59 AUTOS FOR SALE

1947 Ford coupe. Low mileage, radio and heater, tires excellent, in perfect running order and in new condition throughout. One-owner car. Please phone after 5.30 p.m., Beacon 6841. Price $1,350.

1949 Austin A40. Low mileage. One owner. In new condition. Reasonable. 252 Wildwood Avenue, after 6 p.m. Phone Empire 6819.

1949 OLDSMOBILE 88 sedan and accessories. Remarkable value at $2,850. Phone Empire 8298.

1950 Pontiac de luxe sedan. Driven only 5,000 miles, air-conditioner, heater, radio, sun visor and underseal. $1,100 cash and terms. Apply at 948 Cowichan Street.

1949 Ford sedan, low mileage, in good condition. Offers around $1,750. Saunders & Hitchman, 2554 Cadboro Bay Road. Beacon 4594.

1947 Chrysler five-passenger coupe. Excellent condition inside and out, new tires, privately owner. 24,000 miles, complete with radio and heater. Day phone, Garden 7431; evenings, Garden 0944.

1931 DURRANT sedan, license. Must be sold. What offers? Garden 1557.

1934 CHEVROLET Convertible, good condition. What offers? Beacon 3441.

CHRYSLER Windsor Sedan, 1946 model. In excellent condition. Beacon 3756.

1934 Dodge sedan, $285, cash or half cash and terms. Phone Garden 3864, after 5. 719 Wilson.

1946 Ford convertible. Radio, heater and foglights. Evenings Garden 7661.

1815 Douglas Street. Auto insurance well written at low rates. Hawkes Foster Ltd. (Harry Foster manager). Day or night. Beacon 2101

1931 Durant sedan, 1951 license. Best offer. Garden 1557.

59 AUTOS FOR SALE (Continued)

DAVIS MOTORS LTD.

Four New Tires and New Battery With Each Passenger Car

1950 PONTIAC SILVER STREAK SEDAN, $250 in extras, driven 8,500 miles $2350
1949 PONTIAC DE LUXE SEDAN COUPE, extras, small mileage $1950
1948 PONTIAC STREAMLINER CLUB COUPE, Custom radio and heater $1695
1948 PLYMOUTH SPECIAL DE LUXE SEDAN, extras, driven 20,000 $1650
1947 OLDSMOBILE CLUB COUPE, hydramatic drive, etc. $1795
1947 NASH SEDAN, air conditioned heater $1550
1947 DODGE 7 - PASS. LUXURY LINER SEDAN $795
1941 CHRYSLER ROYAL SEDAN, one owner, small mileage $1195

50 More Cars to Choose From.
FOUR NEW TIRES, NEW BATTERY AND 1951 LICENSE WITH EACH CAR

Opening Evenings Till 9 p.m.

For after-hours information, please phone any of the following salesmen:
HAROLD BRUNELL, Empire 6129
GLENN O. SMITH, Empire 7309
SAM TAYLOR, Beacon 4500
GUY MORLEY, Garden 5218
JACK CLEMENTS, Albion 284X
BINKIE TISDALL, Empire 1644

DAVIS MOTORS LTD.
BUICK — PONTIAC — VAUXHALL
G.M.C. TRUCKS
QUADRA STREET, between Fort and View
GARDEN 8154

Come Higher Up For Higher Value!
LET US PROVE TO YOU THAT OUR PRICES ARE 10% TO 20% LOWER

50 PLYMOUTH SEDAN. 2,400 miles on this outstanding model. Cannot be told from new, and a dream to drive $2295
50 MORRIS MINOR. This is the real posh convertible model, TORK suspension, radio. All this and summer too $1295
49 PLYMOUTH SEDAN. Top mechanical condition, heater, seat covers, not a mark on this car. Smilage motoring here at $1995

HANDYMAN SPECIAL
41 FORD SEDAN. Mechanically very good. There is some bodywork to do, but a week's spare time work will earn you $500 and look at our price $695

MORE VALUE!
47 DE SOTO SEDAN. Beautiful Chrysler Blue with Custom radio, heater, sun visor, foglights, spotless condition. One owner since new. Priced well below market $1895
39 CHEVROLET SEDAN. This is that sought-after model. One of Chev's best and a "best buy" at $945
33 FORD COUPE. New paint job, spotlights. A really smart car that's more than a gift at $295

GREENHOUSE MEN—GARDENERS
40 DODGE ONE-TON FLAT DECK. This should be right down your alley. It is the job of 1,001 uses, and only $595

"For the Best Deal in Town" It's Always
OLSON'S BARGAIN LOT
1036 Yates Street
Garden 1144
Open Till 9 p.m.
DEALERS FOR
CHRYSLER—PLYMOUTH and FARGO TRUCKS

Your Choice of Two
1951 British Rover "75" Sedans
at the old price—See us today—
ONE OF BRITAIN'S FINEST
MASTERS MOTOR CO., LTD.
815 VIEW STREET PHONE E 3541

GOLD SEAL USED CAR
RECONDITIONED AND GUARANTEED WITH WRITTEN WARRANTY
1941 PLYMMOUTH SEDAN, Radio and heater $1195
1947 MERCURY SEDAN $1475
1949 DODGE ONE TON EXPRESS. Four-speed transmission $1695
And Many More.
J. M. WOOD MOTORS
1061 YATES G 7196 Lot 837 Yates
DODGE—DE SOTO—DODGE TRUCKS

AUSTIN SHEERLINE
A-125 SEDAN. This car only used as a demonstrator, fitted with radio and heater. Will sell for $1,600, below list price.
B 1032 951 Yates Street

59 AUTOS FOR SALE (Continued)

WILSON MOTORS LTD.
Yates at Quadra
E 1108 Open Evenings E 1108
THE HOME OF BETTER USED CARS FOR LESS

'49 OLDS Sedan, Rocket	$2995
'49 OLDS Coach, Rocket	2795
'50 CHEV. Coach	2095
'47 BUICK Sedanette	2095
'46 BUICK Sedan	1995
'49 CHEV. Sedan	1995
'49 MERCURY Sedan	1995
'49 CHEV. Sedan, radio and heater	1950
'49 CHEV. Sedan	1895
'49 PONTIAC Coach	1895
'47 OLDS Aero Sedan	1795
'48 CHEV. Aero Sedan	1795
'49 MFTEOR Coach	1695
'48 DODGE Sedan, radio	1695
'47 CHEV. Sedan	1525
'47 CHEV Coach	1450
'46 PONTIAC Sedan, radio & heater	1425
'49 MORRIS Oxford	1395
'49 HILLMAN Custom heater	1345
'47 FORD Tudor	1350
'47 FORD Sedan	1295
'41 BUICK Sedan	1195
'41 BUICK Sedan, radio & heater	1245
'41 PACKARD with overdrive	1145
'50 PREFECT Sedan	1095
'42 CHEV. Aero Sedan	1050
'41 PLYMOUTH Sedan	1045
'41 PLYMOUTH Coach	1025

WILSON'S RED SPOT SPECIAL
1939 CHEVROLET
A one-owner car in spotless condition. New paint job, good rubber, heater. Wonderful value while it lasts "On the Spot" for only
$795

Good Value Cars
ON OUR YATES STREET BARGAIN LOT

1942 CHEV. 2-Door	$995
1940 CHEV. 2-Door	895
1939 CHEV. 2-Door	895
1940 PLYMOUTH Sedan	895
1938 FORD Convertible	850
1939 DODGE Sedan	850
1940 CHEV. 2-Door	825
1940 PLYMOUTH Coupe	795
1938 CHEV. 4-Door	695
1938 HUDSON 2-Door	595
1937 CHEV. 2-Door	595
1935 DODGE Sedan	450
1936 CHEV. Sedan	395
1937 FORD Sedan	345
1934 FORD COUPE	295
1934 PLYMOUTH Coach	195
1929 PLYMOUTH Sedan	95

TRUCKS
COME AND SEE THESE LOW-PRICED QUALITY TRUCKS.

1949 CHEV. Sedan Delivery	$1695
1948 CHEV., one-ton	1295
1948 WILLYS half-ton Pick-Up	1295
1947 FORD half-ton Panel	1045
1946 CHEV. half-ton Panel	995
1941 CHEV. Sedan Delivery (as is)	695
1947 FORD Panel (as is)	650
1948 THAMES Van. (as is)	595
1937 CHEV. half-ton Panel (as is)	525
1928 STUDEBAKER Pick-up (as is)	95
1940 G.M.C. two-ton (as is)	495
1940 CHEV. half-ton Panel (as is)	450

REMEMBER
A Good Deal Depends on a Good Dealer

NATIONAL MOTORS LIMITED
FOUR FORD AND MONARCH DEALER
VICTORIA'S HIGHEST TRADER
A.1 USED CARS AND TRUCKS

Dutch Auction!
These two cars are going to be sold. They will drop $20 every day until sold.

1947 CHRYSLER ROYAL SEDAN, heater, black finish. A real clean car, A.1 throughout. Price $1655
1939 NASH SEDAN. Air-conditioning unit, tires and motor good; paint, upholstery in good condition. Price $655

1950 FORD SEDAN. Heater, radio, A.1 condition $2195
1950 METEOR SEDAN. Heater, radio, A.1 condition $2195
1949 MONARCH SEDAN. Heater, low mileage, new tires, A.1 condition $2195
1949 FORD SEDAN. Heater, low mileage, A.1 condition $1850
1949 CHEVROLET TUDOR. Low mileage. A.1 condition $1695
1949 PLYMOUTH SEDAN. Heater, radio, A.1 condition $1795
1948 FORD 5-PASS. COUPE. Heater A.1 condition $1595
1947 CHEVROLET TUDOR. Heater, A.1 condition $1395
1946 MONARCH SEDAN. Heater, A.1 condition $1395
1946 CHEVROLET SEDAN. Heater, radio, low mileage, A.1 condition $1395
1941 FORD COUPE. Heater, real clean car $925
1938 FORD SEDAN. A real clean buy $595
1946 FORD ½-TON PICK-UP A.1 condition $1025
1947 FORD ½-TON PANEL. A.1 condition, like new $1095

Terms and Trades
Many More to Choose From
All Models - All Makes - All Prices
Two Lots
819 YATES ST. and VIEW ST.
Open Evenings to 9.30.
PHONE G 8177

59 AUTOS FOR SALE (Continued)

LOUIS NELSON LTD.
810 JOHNSON STREET Empire 6113
KAISER - VANGUARD - TRIUMPH

1950 VANGUARD SEDAN, 6,000 miles $1695
1950 MORRIS MINOR CONVERTIBLE, radio and heater, 6,000 miles $1275
1950 LAND ROVER, dual purpose car or tractor $1150
1949 VANGUARD SEDAN, three-month guarantee $1495
1948 WILLYS STATION WAGON, radio and heater, first-class condition $1295
1947 DODGE FLUID DRIVE SEDAN Very good condition $1695
1946 PACKARD CLIPPER FIVE-PASSENGER COUPE, completely equipped $1695
1947 HUDSON COUPE, one owner $1275
1938 FORD SEDAN, radio and heater $695

TRUCKS
1950 MERCURY ½-TON PICK-UP. 6,000 miles $1695
1948 FORD ½-TON EXPRESS, perfect condition $1195

USED CAR LOT OPEN TO 9 P.M.
815 PANDORA AVENUE
Phone Empire 6113

DAVIS MOTORS LTD.
SPECIAL
PRICE CHALLENGERS

1949 PONTIAC DE LUXE SEDAN, heater $1795
1948 CHEVROLET 2-DOOR SEDAN, heater, etc. $1450
1947 FORD SEDAN, heater $1195
1942 BUICK SPECIAL SEDAN, radio and heater $1150
1946 FARGO 3-TON CHASSIS and cab $1350
1948 G.M.C. ¾-TON Chassis and cab $1250

DAVIS MOTORS LTD.
900 FORT STREET PHONE G 8154
Open Evenings Till 9 p.m.

GOOD LOW-PRICED TRANSPORTATION
WE HAVE THE CARS TO SUIT AND THE PAYMENTS TO FIT EVERYONE

Drop In and See These At 800 Pandora Ave.

50 PREFECT SEDAN $1195
50 FIAT CONVERTIBLE $895
49 MORRIS COACH $1095
48 HILLMAN SEDAN $795
46 FORD SEDAN $1195
42 FORD SEDAN $1095
41 FORD SEDAN $995
40 NASH SEDAN $795
40 FORD SEDAN $895
39 MERCURY SEDAN $795
39 PONTIAC SEDAN $650
39 BUICK SEDAN $895
38 FORD SEDAN $650
37 SINGER COACH $195
37 CHEV. TUDOR $650
37 FORD SEDAN $495
35 BUICK SEDAN $695
34 CHEV. TUDOR $395

A.A.A.
40 DODGE PANEL $695
46 STUDEBAKER ½-TON PICK-UP $950
49 AUSTIN STATION WAGON $1195

GLADWELL MOTORS LIMITED
VICTORIA'S VOLUME DEALER
B 2111

K-M AUTO SALES
B 5822
1101 YATES AT COOK STREETS
BETTER CARS FOR LESS

1950 PONTIAC SEDAN with grey-green finish. White-wall tires. Equipped with spotlights, foglights, Custom radio and air-conditionng unit. The car for the discriminating buyer that will stand the test of time. Only 1,200 miles on this beauty. Note the price of a new model, then see this today $2575

OUR TRANSPORTATION SPECIAL
1938 NASH SEDAN. Air conditioning unit. Real value $395

PRINCESS AUTO SALES
848 YATES STREET GARDEN 7421

1950 CARS — TRY SUPER SERVICE
CORNER JOHNSON AND BLANSHARD

59 AUTOS FOR SALE (Continued)

Last Chance At Low Winter Prices

1950 AUSTIN A-40 SEDAN. Heater and defrosters, black finish, low mileage $1495
1949 A-40 SEDAN, metallic blue $1295
1948 STANDARD "8" Convertible $750
1941 AUSTIN 10 TOURING SEDAN. Two-tone grey and blue finish. Only $650

1947 AMERICAN OLDSMOBILE SEDAN, has Custom radio, heater, sunvisor, etc. $1895
1941 PLYMOUTH SEDAN $925
1940 CHEVROLET SEDAN. Blue finish $845
MECHANICS' SPECIAL
1937 FORD COACH $245

THOMAS PLIMLEY LIMITED
1010 YATES STREET Established 1893
Phone Garden 7161
Evening Calls, Beacon 6966, Jack Harris

FRANK IVINGS GARAGE
SPECIAL
Owner Leaving Town, Must Sell
1950 PONTIAC TWO-DOOR SEDAN
Hurry For This One At
$1995
We Will Consider Your Car in Trade
Phone EMPIRE 9722

1936 CHEVROLET COUPE. GOOD '51 LICENSE PRICE, $175 TERMS, ½ CASH, $10 MONTHLY
SANGSTER'S VETERAN AUTO MART LTD.
1824 QUADRA B 3213

1939 CHEVROLET SEDAN DELIVERY. Good condition $695
A Number of Other Cars to Choose From At
THOMAS ATKINSON GARAGE
Empire 3131 Evenings Garden 4242

1946 CARS — TRY SUPER SERVICE
CORNER JOHNSON AND BLANSHARD

HAWKES BROS. GARAGE
SELECTED USED CARS
1949 PONTIAC SEDAN COUPE, low mileage, underseat heater $1895
1948 CHEVROLET TWO-DOOR SEDAN, heater, new battery and tires $1650
Empire 0641 Moss and Fairfield

JAMESON SPECIALS
1946 PONTIAC sedanette. Heater, fog lights $1195
JAMESON MOTORS LTD.
740 Broughton Street. G 8353

60 AUTOS WANTED

1940-1950 CARS WANTED. Top prices paid for Dodge Plymouth Chevrolet Pontiac Ford Meteor etc
PRINCESS AUTO SALES
Garden 7421 848 Yates Street

61 AUTO FINANCING INSURANCE

AUTOMOBILE FINANCING
Automobile purchases financed on monthly payment plan
Conditional sales agreements discounted
Reasonable Rates Prompt Service
ISLAND FINANCES LTD
1112 Broad Street Garden 6821

CAR INSURANCE COSTS ONLY $14 to cover in B.C. to get a pink card
J. W. BUCKLER INSURANCE AGENCIES
124 Pemberton Building Empire 2144

PURCHASE YOUR CAR AT 50% REDUCTION IN CARRYING CHARGES
4½% INTEREST ON UNPAID BALANCE
GILLESPIE HART & CO. LTD.
611 FORT STREET GARDEN 1181

62 AUTO REPAIRS ACCESSORIES

SPEEDOMETER and wiper repairs. Chet Dowman 724 Johnson Empire 1411

MOONEY'S
We are SPECIALISTS IN—
AUTO BODY REPAIRS
And
PAINTING
No Job TOO LARGE or TOO SMALL
Mooney's Body Shop
940 FORT
—RITE THRU—
E 4177 937 VIEW

62 AUTO REPAIRS ACCESSORIES (Continued)

Let Us Save You Money on Battery Service
WE KNOW HOW
JONES BROS BATTERIES
1314 QUADRA STREET Empire 8623

AUSTIN OWNERS
Special on Wheel Balancing!!
We recommend a check on wheel alignment and tire balance every 5,000 miles—and we have the precision equipment to do it right.

SPECIAL FOR AUSTINS
$1.50 per wheel plus Weights

TAKE A LOOK AT YOUR TIRES! ARE THEY SCALLOPED AND SHOWING UNEVEN WEAR?
If so, this is caused by the tires being out of balance and that is what we have a balancing machine for.
With summer driving coming up, this is the way to make your tires last a long time.
COME IN TODAY! TAKE ADVANTAGE OF THIS OFFER RIGHT NOW!

THOMAS PLIMLEY LTD.
1010 YATES STREET VICTORIA, B.C.
Est. 1893 G 7161

63 TRUCKS – TRACTORS TRAILERS

1936 DODGE half-ton Pick-up. $225 cash. 2312 Vancouver Street. Phone Empire 9726.

MR. TRUCK OWNER
Are you busy? Well, we're not too busy to give you immediate service.
Drive your truck into us right now and get all these little things fixed up for perfect summer performance.
Have that radiator checked over, anti-freeze drained out, brakes and chassis inspected or a good motor tune-up.
FARWEST MOTORS LIMITED
VICTORIA'S EXCLUSIVE ALL-TRUCK GARAGE
Garden 8174 971 Yates Street

RENTALS

65 HOTELS

HOTEL SHERWOOD
New management. Miss R Solomon Daily, weekly and monthly, reasonable rates. Located in downtown Victoria.
723 Yates Street Garden 0148

CRAIGDARROCH Guest House. Single and double rooms. Special attention given to elderly persons. Beacon 6441

ABERDEEN HOTEL
Attractive quiet surroundings.
Hot and cold water in every room
Close in. Dining-room
941 McCLURE STREET Garden 3742

CRAIGMYLE Guest House. 1037 Craigdarroch. Mrs Gannon. Garden 0931

RITZ HOTEL
719 FORT STREET
In the centre of town. Comfortable rooms with hot and cold water. Steam heat. Elevator service and light housekeeping privileges. All furnished apartment with electric ranges and refrigerators. Reasonable weekly rates. Transient or permanent.
EMPIRE 1021

66 ROOMS, FURNISHED

NICE bed-sitting-room (breakfast optional). Near Jubilee Hospital and transportation. 1760 Lee Avenue

COMFORTABLE furnished rooms; double or single; reasonable rates. City centre. 1312 Government Street.

ROOM, nice district; hot plate; $7.00 weekly, garage. Garden 7442.

67 ROOMS, HOUSEKEEPING

FULLY furnished housekeeping room; suitable for one person. Walking distance to town. $26.50 month. Empire 1616.

LARGE front room; kichenette; furnished or unfurnished; Oil-O-Matic heat. 1328 Esquimalt Road. Beacon 3096.

LARGE room; all found; vicinity Arena and Central Park. Beacon 1976.

FURNISHED housekeeping room, no linen or dishes, $14 per month. Empire 7412.

LARGE room and kitchenette with sink and gas. Available now for three months only. 1228 Fort. Garden 5365.

LARGE, comfortable basement housekeeping room; also ground floor sleeping room. Close in. Phone Garden 3542.

FURNISHED light housekeeping room; sink and cupboards. Garden 3750.

LIGHT housekeeping room to rent. 1168 North Park Street.

67 ROOMS, HOUSEKEEPING (Continued)

FURNISHED or unfurnished suite or as separate rooms. Lots cupboard space. Cook Street. 1053 View. Empire 8324.

BRIGHT, clean accommodation; quiet residential district; walking distance; close to bus. Also garage. Garden 4922.

68 ROOM AND BOARD

ROOM and board in good home for Normal student or business girl. Near Jubilee Hospital. Empire 3416.

SINGLE or double, for men only. James Bay. Empire 1020.

JAMES BAY HOTEL
A FINE place to stay. Excellent meals served in an attractive dining-room. Hot and cold water and telephone in every room. Oil-O-Matic heat. Very low rates for permanent guests. 270 Government. Garden 7151

70 SUITES FURNISHED

THREE-ROOM apartment for two business girls. Walking distance. Phone Garden 6115.

TWO-ROOM self-contained modern duplex, in stucco block, furnished; suitable two people only. City limits; Quadra Street. Phone Garden 4994.

$45.00—Cook Street: Two rooms and kitchenette, self-contained, heat supplied.
$55.00—Linden Avenue: Two rooms, partly furnished, heat, light, newly decorated.
C. N. MONTAGUE COMPANY
Garden 9318 Empire 5967

ATTRACTIVE, three-roomed furnished apartment; bath, toilet, phone, gas range. Whole upstairs of private home. No children or pets. Suitable for business couple. Three blocks from Hudson's Bay. Vacant. 1012 North Park Street. Phone Garden 3236.

TWO or three-room self-contained furnished suite. 350 Berwick Street.

THREE-ROOM suite; also two-room suite; partly furnished, ground floor. Garden 3750.

TWO-ROOM suite; semi-private bath, partly furnished; light and water supplied. Very close in. $30 monthly. Empire 6374.

FURNISHED suite, consisting of very large bed-sitting-room, kitchen and bathroom; everything supplied. Westholme Hotel. Empire 1151.

TWO-ROOM suite in James Bay; also housekeeping room. 147 Ontario. Beacon 1162.

NEWLY-decorated, two-room suite. $42. 99 Wellington Avenue.

TWO-room suite and kitchenette, fully furnished. Empire 7534, after 6 p.m.

DIAL Empire 3642 before 8 p.m. for small self-contained suite at 309 Windermere Place.

ALL TYPES OF ACCOMMODATION RENTALS UNLIMITED 1216 BROAD

TRY BEACON LODGE
New comfortable reasonable furnished suites, by day, week or month. Available now, two two-room suites, and one three-room suite available soon. Facing Beacon Hill Park and sea. On bus line. Eight minutes from city.
EMPIRE 1443 30 DOUGLAS

IT takes no time to place a Times Classified Ad. Our ad takers give you quick, expert and courteous service. Phone Beacon 3131.

71 SUITES UNFURNISHED

$32.50, including fuel, four rooms, share bathroom; Victoria West. Phone Mt. Lyrette, Beacon 4924.

$50.00—Near Dallas Road: Four rooms, heat and light.
$50.00—Lake Hill: Three rooms, heat and light. Couple only.
C. N. MONTAGUE COMPANY
Garden 9318 Empire 5967

NICE three-room self contained suite. Garden 1609 after 6.

OAK Bay, large unfurnished two-bedroom apartment. Garden 6480.

OAK BAY—A De Luxe five-room Suite in new block, handy to everything. Available May 1 at $160 per month. Garden 3594.

FOUR-ROOM self-contained suite, ground floor, newly decorated; fireplace in front room, sawdust burner, cook stove. Light, water, fuel supplied. Own entrance. Adults only. No other tenants. $60 monthly. 223 Robert.

EXCELLENT three-room suite at the Kenilworth Apartments, corner of Oak Bay Avenue and Morrison Street. $80. Phone Garden 7341.

THREE-ROOM self-contained suite, $50; adults. Esquimalt. Beacon 5799, evenings.

A MODERN unfurnished apartment in one of the nicest blocks in Victoria, easy walking distance to town. Lovely view. Large living-room, open fireplace, den, electric fireplace, two large bedrooms with full-length mirrors. All with inlaid hardwood flooring, dinette, kitchen with refrigerator and electric stove. Oil H.W. heating, abundance of domestic hot water. Possession May 1. $110 per month. BOORMAN INVESTMENT CO., LTD., 616 View Street. E 7124.

FAIRFIELD district, modern suite, living room, bedroom, kitchen, dinette and bathroom, fridge and range. $82.00 per month. Vacant May 1. Empire 4847

JEEVES BROS. TRANSFER & STORAGE
LOCAL and LONG DISTANCE HAULING
Packing, Crating and Shipping
LIFT VAN SERVICE to VANCOUVER
EMPIRE 9832

73 HOUSES FURNISHED

$80.00—Near Richmond Road: Modern, four rooms and dinette; Frigidaire, General Electric range; drive-in garage.
C. N. MONTAGUE COMPANY
Garden 9318 Empire 5967

74 HOUSES TO LET

NEW two-bedroom duplex, four-piece bath. For occupancy May 1. Rent $70. 962 Bank. Empire 6684.

75 HOUSES WANTED

WANTED urgently, small unfurnished house, Greater Victoria area, reasonable rent, reliable, middle-aged couple (government employee). No suites or apartments. Box 2481 Times.

76 OFFICES, STORES FOR RENT (Continued)

75A GARAGES WANTED

GARAGE WANTED
RESPONSIBLE PARTY DESIRES GARAGE TO RENT IN OAK BAY, GORGE, JAMES BAY, ESQUIMALT OR HILLSIDE DISTRICT.
PLEASE REPLY TO BOX 4494 TIMES, STATING RENT REQUIRED AND EXACT LOCATION.

76 OFFICES, STORES FOR RENT

SUITE of 4 reconditioned outside offices, area 764 sq. ft., and washroom, close to old and new post offices, banks and Court House. Rent $80 a month, or would consider renting separately. Available May 1. Alfred Carmichael & Co. Ltd., 1216 Broad Street. Garden 7341.

CITY centre, ground floor store and office space for rent with office furnishings. Bookkeeping, stenography and telephone service available. Excellent display facilities. Box 4367 Times.

77 CLUBROOMS HALLS

ESQUIMALT Community Club Hall. All facilities. Phone Garden 5794

SIROCCO BALLROOM
SPACE AVAILABLE
Suitable for merchandise display, club meetings, sales conventions, banquets, weddings, parties, concerts, dances. Reasonable rates
EMPIRE 9221

REAL ESTATE

78 MORTGAGES MONEY TO LOAN

ANY request for a mortgage appreciated. Pemberton Holmes Ltd. 1002 Government Street. Gardn 8124.

A NATIONAL HOUSING ACT 4½% LOAN
A FIRST MORTGAGE PRIVATE LOAN
A BUILDER'S PROGRESSIVE LOAN
Ask Us For Complete Details
GILLESPIE, HART & CO.
611 FORT STREET Garden 1181

FUNDS ON HAND AND IMMEDIATELY AVAILABLE FOR MORTGAGE LOANS
LARGE and SMALL AMOUNTS — LOW INTEREST
Quick Decisions Repayments to Suit Reasonable Charges
Mortgages and Agreements Purchased
We Specialize in National Housing Act 4½% Loans and Company Loans at 5%
Consult Our Mortgage Department
P. R. BROWN & SONS LTD.
1112 Broad Street Garden 7171

Money To Loan
On FIRST MORTGAGE
BUILDING LOANS of all kinds
On Monthly Payments
QUICK DECISIONS
Apply:
BROWN BROS. AGENCIES LTD.
1125 BLANSHARD STREET E 1183

A. BERNARD & CO. LTD.
LARGE and SMALL AMOUNTS for residential and business properties at 5%.
Progressive and N.H.A. Building Loans AT 4½%.
629 FORT ST. Phone Garden 9338

ADVICE AND INFORMATION ON MORTGAGE LOANS GIVEN WITHOUT OBLIGATION
HAWKES FOSTER LTD.
1315 DOUGLAS Beacon 2101

APPLICATIONS for large or small mortgage appreciated. N.H.A. loans available. We specialize in re-financing houses, also purchasing agreements and mortgages. Ask for Mr. Spencer or Mr. Smith for appointment, or they will call at your home at your request. Financial Survey Limited, 1324 Government Street. Garden 9305 or evenings Colquitz 224R or Empire 5884.

NEED MONEY?
CALL BEACON 2197
MORTGAGES and N.H.A. LOANS LOWEST RATES.
H. A. ROBERTS (Vic.) LTD.
(Real Estates and Insurance)
4712 DOUGLAS STREET
Opp. "The Bay"

78A MORTGAGES WANTED

WELL established business man wants $10,000 first mortgage on beautiful new home in Oak Bay. An excellent loan for a private investor. No mortgage companies, please. Write Box 4507 Times.

Well Secured 1st Mortgages on Private Homes
$1200 6% —$15.00 per—value $4500
$1450 6% —$25.00 per—value $5000
$2500 6% —$25.00 per—value $9000
$2500 6% —$30.00 per—value $6000
Would you like to take advantage of Discount Mortgages?
1st Mortgage $2400—6% at $32.50 discount $150.00. Value of property $5500.
1st Mortgage $3750—6% at $50.00 discount $200.00. Value of property $7500.
1st Mortgage $3900—6% at $50.00 discount $400.00. Value of property $8000.
To inspect these sound investments,
PHONE GARDEN 9305
FINANCIAL SURVEY LTD.
1324 Government Street

WANTED Clients with large or small amounts of money to invest in first mortgages at 6% interest. Phone Garden 9305 or evenings Empire 5884 ask for Mr. Smith or Mr. Spencer. We purchase mortgages and agreements for sale. Financial Survey Ltd. 1324 Government Street

79 LOTS—ACREAGE—TIMBER

THREE lots for sale in oak grove at Saanich Road and McKenzie Avenue, Lake Hill, Quadra district. Phone Empire 4325.

NICE waterfront lot, Roberts Bay, Sidney. Empire 4889

CLEAN, level lot, 60x120, Princess Avenue. Phone Empire 6956.

PROVEN producers is what many Victorians call Classified Ads. You can profit by them too. Phone Beacon 3131

79a TIMBER LAND WANTED

LARGE or small stand wanted. Phone Garden 3550

STANDING timber big or small patches. Also logs up to 30 inches on the butt end, long or short any quantity. Better scale and lots of place to dump. Come and tell us the most you can get for your timber or logs we will pay you more. Atom Lumber Co. 210 Johnson Street West. Beacon 2249; evenings Garden 0912.

They'll Do It Every Time

79b TIMBER LAND FOR SALE

OVER 3,000,000 feet fir Close to water Good booming grounds Cat show Ideal logging conditions. Cash purchase preferred Consider all offers Phone Wallace Island

82 LISTINGS WANTED

Your Listings Appreciated
We have Clients Waiting
Please Phone Stan Cornish, Evenings, Garden 7643
Boorman Investment Co. Ltd
616 View Street Phone Empire 7214

83 LISTINGS CANCELLED

1274 Topaz Avenue is now listed exclusively with
KER & STEPHENSON LTD.

84 BUSINESS OPPORTUNITIES

SHOE repair business for sale at easy terms. Good business and location, low rent. Phone Beacon 5603.

FOR sale by owner, small cafe and coffee shop, downtown. $500 will handle. Full price $2,500, including partly furnished living quarters. Suitable for couple. Three-year lease, renewable. Apply K. Henry, 940 Garthland Road.

ROOMING house 17 rooms one floor Revenue $355 monthly Hot and cold water in all rooms Central $5,000 cash Beacon 4587 No agents

A SMALL fish and chip, coffee and hamburger store in Cedar Hill district. In good working order Must sell due to ill-health. Empire 8409, Beacon 5615.

NET 15%—CLOSE IN—NET 15%
12-SUITE SELF-CONTAINED APARTMENT
ALL RENTS MODERATE PRICE. STOVES in all suites. This block is in good condition. Hot-water heating. Priced to sell, with $25,000 to handle. Further particulars, call M. Morey, B 4339.
SUPER REALTY, LIMITED
747 Yates Street Garden 0578

COFFEE SHOP BUSINESS FOR SALE
10 Stools, 4 Booths
GORGE COFFEE SHOP next to Gorge Hotel, at Gorge Park and Victoria West bus terminus Excellent location Owner leaving for interior Price, including stock, equipment and fixtures, $3,600, with $2,000 down payment, or $3,500 cash.
Phone GARDEN 0284

No. 811
Duck and Poultry Farm
4-ROOM COTTAGE, 70 ACRES
10-MILE CIRCLE
Attractive location, estimated about 1,000 cords of wood on property, three small peat bogs, estimated 30,000 cubic yards. Running streams, very little cultivated land but ideal for poultry range. Unlimited possibilities, cottage has living room with fireplace, two small bedrooms, kitchen with dining space, bathroom (toilet only), electric light available, but not in. Ideal location for small dude ranch, owner had property on good paying basis. Owing to illness is forced to sell. Poultry buildings are in splendid shape. Further particulars from M. A. Campbell. Home phone E 8563.
BARGAIN AT $6000
Anywhere near half cash will handle.
SWINERTON & CO.
LIMITED
620 BROUGHTON ST E 7181
Est. 1889

Business Opportunity
Nicely located on the Island Highway and within a few miles of the City, well-appointed Tea Room fitted with stools and also a Main Dining Room with fine dancing floor.
Living quarters included.
AS A GOING CONCERN $25,000
Further particulars from
D. D. McTAVISH
918 GOVERNMENT ST. E 9814

FINANCIAL SURVEY
LIMITED
Grocery and Confectionery
3 MILES FROM CITY ZONED AREA
New building. Four rooms for owner. Excellent turnover. Nice clean stock. If you are looking for something that is showing good returns, also want to live in one of the best districts around Victoria. THIS IS IT. Full price including stock $13,500

Grocery and Confectionery
CASH BUSINESS. NO CREDIT
Large store. Clean stock. Excellent equipment. Turnover $47,000 per year, plus $1,000 from Post Office. Low rent. Full price $5000
Plus stock at invoice. Stock approximately $5,000. Terms arranged.
Contact Stan Hyland; Eves., Col. 24-H
1324 GOVERNMENT ST. G 9305
A Member of the Real Estate Board of Victoria

INVESTOR
SPECULATOR
BUSINESS MAN
Do You Know—
That Campbell River has started an era of prosperity?
Are you aware of the millions of dollars that are being poured into this little town?
The Pulp and Paper Plant is spending 44 million on construction which will take five years?
The Mining Company is spending millions of dollars right now?
The four major Logging Companies are operating in the surrounding district? Plus many other smaller industries.
There is being created a need for businesses such as:
Hotels, Cafes, Barbers, Hardware Stores. Also homes and apartments, etc.
Many fortunes will be made in this locality in the next few years.
Mr. Liss and Mr. Cheesman of this firm have made an extensive study of the area and are in a position to give you sound advice.
For further details and information, without obligation contact
PEMBERTON, HOLMES
LIMITED
1002 GOVERNMENT ST. G 8124
Evenings phone E 4633 or B 5865

PROPERTY WANTED

LOT, cabin, or small acreage on or near beach. Parksville-Nanaimo area. Box 4496 Times

86 HOUSES WANTED TO BUY

WHY not avoid fuss and worry? Let a long established firm handle the sale of your house For appraisal call Johnston & Co. Ltd (314 Broad St Empire 5242-1

87 HOUSES FOR SALE

MODERN three-bedroom home, all on one floor. $9,500. Good terms available. Apply 3820 Palo Alto or Empire 1751.

BRENTWOOD waterfront property, four-roomed house; light, water, phone; 66x100-foot lot. Priced reasonably. Immediate possession. Phone Garden 1909.

SACRIFICE—Modern six-room, one floor home nearly completed, livable, real full-size basement, furnace, wired for electric range, electric hot water, insulated, separate good-size garage, four lots, all for less than cost of house construction. Colquitz 129-M.

$7,000 handles duplex, N.H.A. loan, four rooms each side. Garage in basement. Corner of Linden and May. Phone owner, Beacon 3423 for appointment.

SEAFRONT—Four spacious rooms and sunroom, living room (24x12), two airy bedrooms, all-electric kitchen, four-piece Pembroke bathroom, full cement basement, Oil-O-Matic heat Fruit trees, etc. Revenue cabins on beach. Small down payment from very responsible party. Price or near offer, $9,500 Apply owner, Colquitz 224R.

MUST be sold, guest house, priced to sell. Possession one week. Empire 9614.

DUPLEX
Fully self-contained up and down duplex, each consisting of living room, two bedrooms, cabinet kitchens and bathrooms. Completely redecorated. New wiring and plumbing. Quadra Street at Lake Hill. $7,000. Terms. Phone Empire 7413, night Beacon 4535.

BY OWNER—Modern ranch-style bungalow. Large living room, dining room, three bedrooms, four-piece bathroom, electric kitchen. Apply 3820 Palo Alto.

CHARMING COMPACT
WITH SEA VIEW
Five rooms and large utility room, ranch style bungalow with attached garage Well insulated. Automatic oil heat Finest location.
Private pond supplied by spring with electric water pump for lawns and gardens. This is positively a show place with wonderful landscape work Low taxes Reasonably priced. Immediate possession. No agents.
3751 CADBORO BAY ROAD
Garden 9896

Surprise
You sure will be surprised when I show you the exceptional value offered in this modern four-room stucco bungalow. Grand living room with nice fireplace and hardwood floors. Two bedrooms, three-piece bathroom and a very attractive cabinet kitchen (Cyclos oil range included), dry basement, piped furnace, laundry tubs, drive-in garage, nice garden, $72 taxes. Exclusive with this office, Some terms. Full price $6600
Call Johnny James, G 9308.

$2000 Down—5 Rooms
City
This five-room bungalow has just been newly redecorated throughout and is in lovely condition. Comprises—Reception hall, large living room with fireplace, family-size dining room, two twin-size bedrooms with clothes closets, bright kitchen wired for electric range, cabinet pantry, three-piece bathroom. Small utility room, half basement with hot-air piped furnace. Lot 60 ft. x 132 ft. Taxes $52. Approximately $2,000 down. Easy terms on balance. Full price only $4200
Call Roy Smith, G 9308; Eves., G 6038.

4-Mile Circle
Three-bedroom semi-bungalow. Large living room, 18 x 12, open fireplace, oak floor. Large kitchen (modern cabinets), arborite top, utility room off. One bedroom and clothes closet. Three-piece bath. Two bedrooms upstairs, good size. Basement, drive-in garage. New H.A. furnace. Large extra garage, chicken house, double lot. Taxes $64. Terms too. Price $6950
Call Cliff Green, G 9308; Eves., G 4209

A. M. TAYLOR SPITTAL
& CO., LTD.
1210 BROAD ST. G 9308, G 9309
Member Real Estate Board of Victoria

Easy Terms
Well-built stucco bungalow of four well-planned rooms Has drive-in garage, open fire nice view kitchen two bedrooms, etc House is fully insulated and built just over one year May be bought with one lot or more Price, with one lot $5150

High and Healthy
A lovely well-arranged home for anyone looking for a small home. Has three nice rooms, through hall, open fire, ample cupboard space Condition like new
Best reasons for selling $5500
A. S. MILLAR
1309 Blanshard Street E 6822

MODERN STUCCO BUNGALOW
Of Five Rooms
EXCEPTIONALLY WELL DESIGNED
Beautiful living-room dinette and excellent cabinet kitchen two large bedrooms, three-piece bath NEW OIL-O-MATIC HEATING UNIT Basement with drive-in garage Lawn in flowers and shrubs. Exceptional value at $9500
TERMS ARRANGED
EMPIRE REALTY CO. LTD.
747 Yates Street Empire 7441

Gorge Bungalow
$2000 CASH and the balance as rent, five rooms, full basement with new furnace, separate garage. Payments only $35 per month. Full price $5700
ALTON & FLEMING.
1006 BLANSHARD ST. Phone G 5112

Beautiful Brentwood
Comfortable five-room cottage, sitting room with nice fireplace, three bedrooms (two small), bath and kitchen, attached garage, nice big lot and garden, good water, low taxes. Boat goes with house. Price $4200
See JIM TAYLOR
G 9813, Evening, G 9902.
Let us have your listing.
E. H. KNOTT & CO.
1304 GOVERNMENT ST.

87 HOUSES FOR SALE (Continued)

H. A. ROBERTS (Victoria)
LIMITED
B 2197

Exclusive
Oak Bay
Extra Special Value
6 Rooms, 1 Floor
1. Modern stucco 15 years old.
2. Entrance and through hall.
3. Willows district.
4. Near school and transportation.
5. Immaculate condition throughout.
6. Living room, 13 x18, fireplace.
7. Full-size dining room.
8. Three excellent bedrooms.
9. Cabinet kitchen, wired.
10. Attractive Pembroke bathroom.
11. Full cement dry basement.
12. Drive-in garage.
13. Hot-air piped furnace.
14. Insulated warm and cosy.
15. Taxes only $82.
16. Approximately $5,000 cash.
17. Priced right to sell.
18. Hurry call G 7960.
19. You won't pass this one up.
Full Price Only $8950
Call Mr. Wright.
Office B 2197 Home G 7960

Exclusive Seafrontage
Southern Exposure
Love the sea? Want seclusion? Give me a ring B 2197. I have just the place for you. These homes are fully modern, with garden plots, boat moorings and beaches to bathe in. Price range, $7,600 to $15,750.
Call office B 2197.

Modern As Tomorrow
10-Mile Point
Beautiful brand-new bungalow in a setting of tall trees and natural surroundings. Five exceptionally large bright rooms. The latest in easy living. Must be seen to be appreciated. Really a bargain at $12,600
Call Mr. Edmond.
Office B 2197 Home E 3883

Waterfront
Oil-O-Matic Hot-Water
Heat
Nearly half acre of garden sloping to beach and a delightful view. Six-room bungalow with marvelous views from every window. The exceptionally large living room opens on to a patio and has large fireplace. There is a guest-size dining room, model electric kitchen, three bedrooms, four-piece Pembroke bathroom, full cement basement has rumpus room with fireplace and drive-in garage. Oak floors throughout. PRICE $17,850
Call Mrs. Burbidge.
Home Bel. 79. Office B 2197

Gordon Head
MODERN FIVE-ROOM STUCCO BUNGALOW with matching garage, workshop and chicken house. Two-thirds acre of land with variety of fruit trees and small fruits provide good revenue. Own your own little farm with all city conveniences. Close offer considered. FULL PRICE $8400
Call Mr. Ludlow.
Home B 4315 Office B 2197

A good Cordova Bay bungalow, four rooms, nice lot, close to bus, school and stores. FULL PRICE $2600
Call Mr. Ludlow.
Home, B 4315 Office B 2197
1712 DOUGLAS ST. Opposite 'The Bay'

THE B.C. LAND &
INVESTMENT AGENCY
LIMITED
(Our 88th Year in Real Estate)
Modern Stucco
Basement—Fairfield
This fine four-year-old bungalow could not be replaced today for the price asked. With through hall plan, it is a cosy home for a small family or retired couple. Call today for an appointment to view. N.H.A. mortgage $3,600 at $22.69 per month. Price only $7500
Please ask for Mr. W. O. Cameron.

Family Home
Hollywood District, near school and beach. Just the place for a family. Stucco exterior, two bedrooms and bathroom down. Nice sitting room with fireplace; den or study; family-size dining room; Pleasant kitchen. Up. Three bedrooms (concealed stairway). Full basement; furnace. Large garden lot. Taxes only $103 and the price, well it is, on terms, only $7350
Please ask for Mr. C. R. V. Bagshawe.

Rental Covers
Mortgage Payments
ESQUIMALT—$3,000 will put you in possession of this good home. Four rooms and basement for owner, three-room suite up rented at $50 monthly. Taxes are only $71. Worth investigating. Full price $7800
Please ask for Mr. Heine
922 GOVERNMENT ST. G 4115
Member Real Estate Board of Victoria

Sea View—A.1 Order
Below Cost
IN A CHARMING SETTING WELL back from road on one acre, a substantially built bungalow containing hall, living room, open fireplace, dinette, two bedrooms and three-piece bathroom, very attractive kitchen, full basement. Hot-air furnace, extra bedroom or den. Low taxes. Surrounded by superior modern homes. PRICE $9150
TERMS $4,500 CASH, BALANCE 4½%
LEACH and SPARKS
1119 Blanshard Street E 4117

Exclusive—Fairfield
Three-bedroom stucco bungalow, four years old. Large living room. To view call Jack Brown eves. G 4976.
SUPER REALTY LTD.
747 YATES ST. G 0578

★ ★ ★ ★
PEMBERTON, HOLMES
LTD.
Since 1887

High Quadra
"A cute little bungalow on 2½ lots of garden paradise."
Living room with fireplace.
Two bedrooms.
Compact kitchen and nook.
Four-piece Pembroke bathroom.
Cement basement.
Hot-air furnace.
Small size guest house tucked away in a secluded spot in the garden!
HALF CASH WILL HANDLE
Full price $7500
For further information contact Mr. W. Woodley; Eves., G 0750.

Oak Bay
South of Avenue
N.H.A. Bungalow
Close to schools, beach and park.
Living room, 16 x 22, with fireplace.
Guest-size dining room.
Well-appointed kitchen with electric stove.
Two large bedrooms.
Four-piece bathroom.
Open stairway to one finished bedroom
Bathroom plastered and roughed in for plumbing.
One bedroom unfinished.
Full high basement.
Fireproof drive-in garage.
Oil-O-Matic heat.
Insulated.
40 Gallons electric domestic hot water.
Lot 84 x 260 all in lawns and expensive shrubs.
PRICE $15,500
Call Mr. A. Lowman; Eves., B 5537.

Esquimalt
Sea View!
Five-room stucco bungalow.
Living room with fireplace.
Dining room.
Two good-size bedrooms.
Modern cabinet kitchen.
Utility room on main floor.
Four-piece Pembroke bathroom.
Full high basement.
Very attractive garden.
Close to school and transportation.
TERMS.
Price $8000
Please call Mr. Gould, G 8124, Day or Night.

Beach Drive
Uplands
Panoramic View!
A home of charm and distinction.
Large receiving hall.
Wide sweeping staircase leading to upper floor.
Beautiful den with open fireplace and bookcases.
Charming drawing room with double French doors to large family-size dining room.
Fully modern kitchen, wired for electric range.
Upper floor has four large bedrooms.
Two Pembroke bathrooms.
Full cement basement.
Hot-water heating plant and oil burner.
Separate garage to take two cars.
Beautiful, easy-to-keep garden.
For full particulars and appointment to inspect this truly lovely home call Mr. Ulrich; Eves., B 7770.

View Royal
"The Best Buy
Advertised Today"
Lovely four-room fully-insulated bungalow.
Four years old and having attached garage.
Full basement and automatic hot-water heat.
A self-contained cottage renting at $20 monthly goes with this property.
Revenue from cottage pays utilities and taxes of $52.
Large garden lot 100 x 104.
Small chicken house at rear.
Complete property designed for economical living.
PRICED AT ONLY $7850
(Clear Title)
Call R. V. Caselton; Eves., E 8464.
1002 GOVERNMENT STREET
Member Real Estate Board of Victoria
G 8124

Revenue—$800 Cash
Here is an opportunity for a man with small means who wants a large house on a small lot—a large basement and a small bathroom—a large living room and a small den—a large kitchen and a small pantry. You'll want to see this—but WHEN?
Full Price $5500
Contact Mr. Bacon; Eves., B 5214.

A RARE OPPORTUNITY—A wonderful sea view. Up and down duplex. Four large rooms each, double plumbing. Basement $6300
Evenings: Mr. Hall, Belmont 185-K.

HIGH QUADRA—Four-room stucco bungalow. Large living room, two large bedrooms, cabinet kitchen, oil stove included, and dining space. Full cement basement. Hot-air new furnace. Piped to all rooms. Large lot. Good garden. Separate garage. Terms. Price $8000
Call Mr. Quincey, E 8113; Eves., G 6304

GORDON HEAD—A lovely home in the country situated on approximately half an acre of beautiful grounds, which are all garden and fruit trees. An unobstructed view. Price $8400
After hours G 6935.
H. A. HUMBER LTD.
1220 BROAD ST. E 8113 E 3252

THE ROYAL TRUST
COMPANY
Oak Bay
On a quiet sunny street, and older type five-room bungalow Hall, very large living and dining room, modernized kitchen, two bedrooms and bathroom. Hot-air Oil-O-Matic heating. Nice garden, good surroundings. Taxes $105.
Price $9000
THE ROYAL TRUST
COMPANY
1305 GOVERNMENT ST. E 4126

HICKS REALTY
LIMITED
1710 DOUGLAS ST. PHONE B 5104
Opp. H.B.C. Store. Parking No Problem

1½ Acre—Saanich
3-Room Bungalow
Living room, kitchen, bedroom, utility room, four years' old, imitation brick. Duroid roof, terms, balance $40 per month. Price $3780
Call Mr. Fiddick, B 5104 (490-C), Day or Night.

Beat the Budget
Pick up the phone and enquire about this smart five-room bungalow, pleasantly situated with small garden and fruit trees. Cosy living room, fireplace; dining room, French doors, two good bedrooms, bright kitchen, modern bathroom. Full basement, piped furnace. Close to schools and bus. $1,500 down, balance as rent. Price $5500
Call Mr. Drew, B 5104 (489-C), Day or Night.

Secluded and Private
Situated on three-quarter acre of excellent ground in flower garden and lawns. Lovely four-room siding home only six years old. All nice rooms throughout. Basement, hot-water heating. Laundry tubs, etc. Also chicken house, workshop, etc. Sickness forces sale of this lovely property. Clear title. Price $6300
Call Mr. Hogan, B 5104 (507-C), Evenings G 8391.

Vacant—Close In
Bungalow
Five-room stucco bungalow, walk to work, 11 years' old. Newly decorated interior and exterior, large living room, oak floors, fireplace; dinette, modern kitchen, two bright bedrooms, three-piece bath, full basement, furnace, lovely garden, attractive home. Terms. Balance easy monthly payment. Price $7850
Call Mr. Davis, B 5104 (492-C), Evenings, G 8614.

Flash
FIVE-ROOM STUCCO BUNGALOW, LAKE HILL, MODERN, STOP. FULL BASEMENT, AUTOMATIC HEAT, DRIVE-IN GARAGE, TWO CARS STOP, LARGE CORNER LOT, FRUIT TREES, LOW TAXES STOP. $2,150 DOWN, $45 MONTHLY STOP. QUICK ACTION NECESSARY TO SECURE AT BARGAIN PRICE OF $7850
Call Mr. Smith, B 5104 (506-C), Day or Night.

Country Home Within
Two-Mile Circle
Very nice well-built home in lovely country atmosphere, but close to town. Two large lots well stocked with flowers and fruit trees. The home has living room with fireplace, dining room, two bedrooms down, large room up, three-piece bath, glassed-in porch at back and garage. This is a very good home. Priced for quick sale at $10,000
Some terms available.
Call Mr. Ashton, B 5104 (505-C), Evenings, Alb. 8-M.

Fairfield
Side-by-Side Duplex
3 Years Old
Five rooms each. Larger than average five-room bungalow, separate automatic hot-water heating, Duroid roof, full cement basement. Both sides insulated and in excellent condition. This can be handled with reasonable down payment and the balance on monthly terms. Full price $21,000 with terms
Call Harold Ware; Eves., B 1461.

The Buy of the Year
$10,750—$10,750
In our opinion this four-year-old three-bedroom stucco bungalow is one of the best buys we have had for many a year. It has a large living room, 19 x 16, with fireplace; plate-glass windows, dining room, modern kitchen with tiled sink, through hall. Two large-size bedrooms and one smaller, H.W. floors, four-piece bath in the best district in Fairfield, close to schools. Transportation and within walking distance to town. Price only $10,750
With terms
Call Jack Brown; Eves., G 4976.
SUPER REALTY LTD.
747 YATES ST. G 0578

Oak Bay South
Attractive Tudor style semi-bungalow, ideally situated just one-half block from the beach with glimpses of the sea. Beautiful living room, good dining room, both with southern exposure. Small modern kitchen, two bedrooms, bathroom, also two partly finished rooms up. Full basement with hot-air piped furnace. Nice garden. Low taxes $10,500
See Miss Bleakney Eves. G 8592

A Good Revenue and
A Home
Four furnished suites, plus suite for owner. All suites have magnificent view. Statement shows return over $1,500 plus owner's suite. Priced for immediate sale $12,600
Not less than half cash, balance to be arranged.
See J. D. Gunn; Evenings, G 3064.
Your bungalow listings would be appreciated.
GILLESPIE, HART & CO.
LIMITED
Established 1911
611 FORT STREET PHONE G 1181
Member Real Estate Board of Victoria

$1500
6 Rooms On One Floor
Older-type family bungalow Well constructed and A-1 condition. Basement with good furnace. High corner lot. Close in. City Full price $5500
Coles; Eves., E 7194.
NEWSTEAD REALTY
734 FORT STREET E 7194
Real Estate and Insurance
(Member of the Real Estate Board)

JOHNSTON & CO. LTD.
(Established 1903)
COMPLETE INSURANCE SERVICE

Seven Rooms
Reduced $700
NEAR CENTRAL PARK on a lovely street this home has four bedrooms, three-piece bath (new plumbing), living room with fireplace, dining room, nice-sized kitchen. Full basement and good furnace. $1,900 will handle. ASKING ONLY $4500
See Mr. Robinson, B 6539

New Arrivals Ahoy!
Fairfield
Furnished Bungalow
Within walking distance AND WITH TAXES ONLY $126.
1. Modern stucco construction (four rooms plus).
2. Full basement, new piped furnace, extra furnished bedroom, also laundry trays.
3. Separate easily-accessible garage.
4. Small lawn (boulevarded street).
5. New and nearly new furniture includes: New combination radio-phonograph, new electric range, also garbage burner, new three-piece chesterfield suite, two complete Hollywood beds with spring-filled mattresses, one maple bed with spring-filled mattress, dressing tables, chests of drawers, carpets, drapes, mirrors, lamps, firescreen, basket and dogs—in short, all the furniture of a three-bedroom house.
6. Automatic electric hot-water heater.
7. Three-piece bath off centre hall.
8. Special mention should be made of the master bedroom with a huge closet and a door from the entrance hall.
9. AND the living room is lovely with French doors, brick fireplace, polished floors (and carpets).
10. The electric cabinet kitchen is extra large.
11. The third bedroom in the basement has carpeted floor and plastered walls.
The owner waiting to rejoin her husband in the EAST has favored us with an exclusive listing (of the bungalow and furniture complete) at the low price of $8900
See Mr. Dickie; Nights E 3640.

P. R. BROWN & SONS
LIMITED
Real Estate and Insurance Agents
Member Real Estate Board of Victoria
1112 BROAD STREET G 7171
Established 1909

Craigflower Road
Compact four-room stucco bungalow only two years old. Comprising through hall, living room with fireplace de luxe cabinet kitchen with nook and tiled floor, two bedrooms, four-piece bathroom, full cement basement, hot-air furnace, extra plumbing and storeroom, drive-in garage, good lot, nice garden. Low taxes, clear title. Price $7900

Burnside Area
Close to transportation, school and shopping centre. Frame semi-bungalow comprising living-room with fireplace, dining room, kitchen down. Two bedrooms and bathroom up. Full basement with extra room. Hot-air furnace, attached garage. Terms $1,800 down balance $40 per month. Full price $5600
Evening Information
Mr. Hockly B 5065, Mr. Miller G 9214, Mr. Burton Jr. E 1291, Mr. T. G. Clarke E 1328, Mr. Watson Clarke E 8002.

SEAWAYS
Most attractive seafront, excellent beach, residence of five rooms in beautiful condition. Oil-O-Matic heat. Also one fully modern four-room cottage which readily rents at $55 a month. The property is beautifully wooded and secluded from the main highway. Owner must sell and will sacrifice for $13,500
This price includes a good power boat.
OR
Complete with high class furnishings of both house and cottage $15,000
Anyone desiring an attractive seafront home with revenue should not pass this up.
Alfred Carmichael & Co. Ltd.
1216 BROAD ST. G 7341

Close To Jubilee
Hospital
Six-room bungalow containing hall, sitting room with fireplace, living room, three bedrooms (one could be used as a dining room), large kitchen and modern pantry, three-piece bathroom, full basement. Hot-air furnace. This property is a good buy. Price $6300
With $2,500 cash down.
Mr. Roberts
H. G. Dalby & Co. Ltd.
634 View Street Phone Empire 6341

KER and STEPHENSON
LIMITED

Cash Offer Wanted
A fine little three-room bungalow in the upper Fernwood area. A very nicely - plastered and painted cottage for one or a couple. OFFERS WANTED. The asking price is only $3850

Looking For An
Up-Island Home?
Here's one. A modern new home on ONE ACRE at Parksville. Plenty of accommodation, with two bedrooms on main floor and space for two more upstairs. An ideal home in an attractive Up-Island location. Only $4500

Three Bedrooms
A fine stucco home with lovely view of the city. Has living room, dining room, kitchen with tiled sink and nook. Has one bedroom and bathroom with pedestal basin on the main floor. Two bedrooms upstairs. Has full cement basement with furnace. Separate garage. On a large lot, with lawns, oaks and attractive garden. In the city but taxes are only $69. Full price $7750

Jubilee Area
A well-built home, suitable for family or duplex. Has living room, dining room, kitchen and THREE bedrooms down. Two bedrooms up, also one small room suitable for extra bathroom. Has full cement basement. Nice garden with fruit trees, etc. Price $7850
KER and STEPHENSON
LIMITED
Member Real Estate Board of Victoria
909 GOVERNMENT STREET
24-Hour Phone Service at Garden 4127

Rockland Avenue District
Partly Furnished
Two Bathrooms
Situated on a nice corner lot close to transportation and stores this property would make a wonderful guest house. Downstairs: living room, dining room, kitchen, two bedrooms, bathroom. Upstairs: three bedrooms and bathroom. The price of this will surprise you and is a gift. Immediate possession. Full particulars upon enquiry. Terms can be arranged.
Price $9500
Mr. Hepburn; Evenings, E 7039.

Exclusive Listing
2952 Henderson Road
(LANSDOWNE SUBDIVISION — OAK BAY)
The 1,300 SQUARE FEET FLOOR AREA of this fully modern home is attractively divided into wide hall; living room, approximately 16 x 18.6; guest-size dining room; modern electric kitchen with nook; two bedrooms and laundry room. Daylight basement with fireproof garage. We will be proud to show you (without obligation) this well-built home featuring many extras such as:
Air-conditioned oil heat
Complete insulation
Automatic domestic hot-water heater
Glass brickwork
Vitrolight fireplace
Paneled fireplace wall
Double closets with sliding doors
Tiled kitchen sink
Tastefully decorated inside and out
N.H.A. built and ready to move into.
PRICE (Clear Title or easy terms) $14,500
Evenings phone B 5036.
Boorman Investment Co.
Limited
616 VIEW STREET PHONE E 7124
Member Real Estate Board of Victoria

Oak Bay
South of the Avenue
Charming older type. Five-room bungalow in excellent condition, $2,500 cash will give you possession. Full price only $7500
To view call Jack Brown, Eves. G 4976
SUPER REALTY LTD.
747 YATES ST G 0578

87 HOUSES FOR SALE (Continued)

A. BERNARD & CO.
LIMITED
G 9335
WE APPRECIATE YOUR LISTINGS. PLEASE PHONE US FOR PROMPT ATTENTION.

Oak Bay
A most desirable handsome both outside and in family home, close to park and sea. Oak paneled entrance hall, living room with angle nook, a really comfortable den, full dining and excellent kitchen with two-piece washroom down. On upper floor with wide hall, three excellent bedrooms, well equipped with closets and very good three-piece bathroom. The basement is fully finished with store rooms, dustproof bins, is fully plastered and contains an attractive rumpus room with indirect lighting. Insulated, heating is by hot air and iron Fireman stoker. This is a really attractive home at an attractive price $12,600

Fairfield—$2000 Cash
Close to Beacon Hill Park, very sound and in good condition. Eight rooms, large living and dining room, good kitchen and utility on main floor and extra toilet. Four bedrooms and bathroom up. Full cement basement. Owner will take $2,000 cash or give liberal discount for all cash. Price $8450

Fairfield Bargain
A very attractive large and roomy five rooms and hall bungalow, bath, basement, modern kitchen and drive-in garage, good garden and much fruit. This is really a buy at $7500

Close To Parliament
Buildings—$1500 Down
And balance on good monthly terms. On lovely quiet street walking distance from town. Older-type home comprising living room, dining room and kitchen. Two bedrooms and bathroom up. This home is ideal for a handy man and should be investigated. Price $4800
A. BERNARD & CO.
LIMITED
Member Real Estate Board of Victoria
629 FORT STREET Phone G 9335
Evenings:
G 8306 G 7358 E 4763 G 9083 B 4031

WHITTOME'S
Close In Saanich
Near Bus Route
and
Shopping Centre
Five-room stucco bungalow, reception and through hall, living room, fireplace, oak floors, glass doors to dining room, cabinet kitchen (will sell oil range separate), two good size bedrooms, four-piece Pembroke bathroom, concealed stairs to attic, full cement basement, hot-air piped furnace, laundry tubs, work bench, drive-in garage, garden lot, fruit trees, chicken house. Taxes about $62. Price reduced for quick sale $7950
Ask for T. B. Monk
J. H. Whittome & Co.
Limited
901 GOVERNMENT ST. B 4255

Gonzales
Five years old. This is a very well-built five-room stucco, basement bungalow with drive-in garage. Hot air piped to all rooms. Spacious living room 18 x 20, dinette, cabinet kitchen with tiled sink and wired for electric stove. Two bedrooms and four-piece Pembroke bathroom. Large garden lot 50x270. Beautiful grounds. Terms at $10,500
Please ask for Mr. Thorneloe.

Close In—Fairfield
Exclusive listing—553 Vancouver Street

Reduced For Quick Sale
Six-room home, three bedrooms, $2,000 mortgage, balance cash. Don't miss this $4750
Please ask for Mr. Ramsay.
Meharey & Co. Ltd.
Insurance—Stocks and Bonds
623 VIEW ST. E 1187

Save This Convenient TIMES Want Ad Blank

DAILY TIMES WANT ADS
ARE EFFECTIVE AND ECONOMICAL

SAVE! OUR SPECIAL 3-Time Rate Will Cost You ONLY

Lines						
1	1	2	3	4	5	72c
2	6	7	8	9	10	
3	11	12	13	14	15	16 $1.08
4	17	18	19	20	21	22 $1.44
5	23	24	25	26	27	28 $1.80
6	29	30	31	32	33	34 words $2.16

For Box Number Times Count 3 Words Replies Mailed, 10c Extra
Make Cheques or Money Orders Payable to:
The VICTORIA DAILY TIMES, Victoria, B.C.
Signed
Address

37 HOUSES FOR SALE
(Continued)

RITHET—B4251
OUR 50TH YEAR

Vista Heights
5 ROOMS—IMMACULATE CONDITION

An exceptionally well-kept bungalow. The owner is transferred to Vancouver, and THIS HOME MUST BE SOLD! Through hall, a nice-size living-room, fireplace, a high location gives a pleasant outlook. Dinette, a modern cabinet kitchen, utility room. Two bedrooms, oak floors, Oil-O-Matic heating, outside awnings. Drive-in garage. Taxes $147. Mortgage $4,500 or a clear title. You won't spend a dime on this home and the garden is as neat as a pin.
The asked price $9500

Oak Bay Bungalow
5 ROOMS PLUS PLAYROOM AND BEDROOM IN BASEMENT

Situated on a quiet street, in spotless condition, about 10 years old and well constructed. Living-room, full dining room with wall-to-wall carpet, cabinet kitchen, tile sink, range wiring, etc. Master bedroom with wall-to-wall carpet, medium-size bedroom, four-piece Pembroke bathroom. Oak floors and tastefully decorated. Full basement with furnace heat to all rooms, nicely finished playroom with attractive fireplace and bedroom. Established garden back and front, drive-in garage, electric domestic water tank. First time for sale.
Real value for $10,500

Oak Bay Seafrontage
HALF ACRE, 140-FOOT FRONTAGE, SEVEN-ROOM BUNGALOW—OIL H.W.

Spacious and substantially built by present owner and situated on over half acre in this choice location with glorious SEA VIEWS, ETC., and sandy beach. Surrounded by a beautiful garden, several bearing and well-kept fruit trees. This home comprises a through hall, the living-room is 16 x 30, tiled fireplace and mantel, French doors, separate dining room 16 x 14, a spacious modern kitchen 15 x 16. Master bedroom 15 x 16, two other twin-size bedrooms, walk-in closets, Pembroke bathroom, BEST GRADE OAK FLOORS THROUGHOUT and concealed radiation. Full daylight basement all lined, seven feet high with a finished room 16 x 20, and open fireplace, closets, heated and view windows. Separate three-piece bathroom, furnace room, drive-in garage and storage space, spotless condition, insulated, copper pipe and occupied by two adults only. Few homes like this and location offered for sale today. At price of $25,000

Rithet Consolidated, Ltd.
Member Real Estate Board of Victoria
706 FORT STREET PHONE B 4251

Evenings:
Mr. Belcher, G3594; Mr. Heppell, B1878
Mr. Lovitt, E 4294.

Kent's
Extra Large Duplex Grand Location Among Victoria's Finest Homes

We offer a rare buy to the person who needs a large home to live in yet desires revenue. This extra large 10-room home has five rooms and separate plumbing each floor with luxurious separate entrances, etc. Each suite would average 1,200-1,300 square feet. The upstairs suite rents for $80 a month while owner has lower suite which in itself is a gorgeous home. Grounds are large, private and a picture. Basement has coal stoker and a new furnace and garages.
FULL PRICE OR NEAR OFFER $10,000
Terms accepted.
Mr. Larson, Evenings, G 6584.

KENT REALTY LTD.
715 VIEW STREET G 6584

HAGAR'S
JUBILEE DISTRICT, four-room bungalow, four years old.
TERMS $5800
Eves., E 9589, Mr. F. Lesley (51244-C)

3131 EAR GREY, four room, fully insulated, matching garage, delightful garden. EXCLUSIVE LISTING. TERMS $6900
Eves. E 3831, Mr. V. H. Knox (51249-S)

OAK BAY, five rooms, electric kitchen, large nook, cedar-lined closets, Venetian blinds, full cement basement with garage, Oil-O-Matic, large garden $12,600
Eves., G 9581, Mrs. B. Loughnan (51151-O)

OAK BAY, south of Avenue, three-bedroom bungalow, five years old, attractively decorated. Well kept garden. Near school, bus, and shopping centre $13,125
Eves., E 6001, K. D. Marsland.

Hagar & Swayne, Ltd.
VIEW AT BROAD G 4121-2-3
Member Real Estate Board of Victoria

Near Jubilee Hospital
This delightful little home is just the thing for a couple, being close to stores and transportation and requiring a minimum of upkeep. The outside finish is cedar siding with Duroid roof. There are four rooms and dinette, full basement, new hot-air furnace piped to each room. Separate garage. Generous terms can be arranged $7500
Call Mr. Blenkinsop.

CABELDU & MAY LTD.
1212 BROAD STREET E 7174

Hillside Area
Five rooms, all on one floor, separate garage, good garden, on nice street, close to stores and transportation. $2,000 will handle. Offers for cash considered. A remarkable offering while it lasts.
Full price only $3700
Mr. Anderson, G 6920, Evenings.

CAPITAL CITY REALTY
630 CORMORANT ST. G 1922

Brand New 3-Bedroom Bungalow
Living room, kitchen and dinette. Forced draught hot-air furnace, close to downtown.
Full price $7950

RANDS REALTY
715 FORT STREET
Office phone B 1334; Eves., G 1834

37 HOUSES FOR SALE
(Continued)

Hollywood Crescent
$7850

To you folks that are looking for an A-1 location, plus a wonderful sea view from all windows, here we have a six-room home, three bedrooms up. Full basement. In good state of repair and situated right on the Crescent. ¾-cut oak flooring. Some terms.
Hugh M. Roberts: Eves., B 6948 or Sidney 289-W.

KING REALTY
1233 GOVERNMENT STREET
B 2131
(Member of the Real Estate Board)

List Your Home With Us
The CITY BROKERAGE
1013 BLANSHARD ST. PHONE G 5022
Night B 5554

Maynard & Sons
Auctioneers and Appraisers
Since 1902

Instructed by a client leaving for the U.S.A., and others, we will sell in our Salesrooms,

731-733 JOHNSON STREET

TOMORROW—1.30

LARGE SELECTION
GOOD

FURNITURE
AND EFFECTS

PLAYER PIANO

WALL-TO-WALL CARPET

Also including: Gerhard Heintzman Player Piano, very good Broadloom and Axminster Wall-to-Wall Carpeting, Wilton Carpets, a very fine **3-Pce. Chesterfield Suite in Green by Maple & Co.**, 2-Pce. Bed Chesterfield Suite, good Convertos, a nice selection of **Walnut, Coffee, End and Magazine Tables**, two good **Remington Typewriters**, expensive Soprani Piano Accordion, Tri Lamps, Jacobean Style Oak Library Table, 3-Pce. Chrome Studio Lounge Suite, nearly new **9-Pce. Walnut Dining Suite, two fine Simmons Hollywood Beds** complete with **Simmons Spring-Filled Mattresses**, Single Bed with Box Spring and Spring-Filled Mattress, Walnut Dressers and Chests of Drawers, Chrome Chairs and Armchairs, Windsor-Type Arm Chairs, Dinette Tables and Chairs, All-Enamel Coal and Wood and Oil Burning Ranges, Child's Cots, as new **Chrome Garden Lounge** on Wheels, a selection of Carpet Felts, Superior Overiette, Small Electrical Appliances such as Steam Iron, Glassware, Chinaware, Mantel Clocks, expensive Portable Adding Machine by "Swift," selection of Carpenters' Tools including a Stanley Mitre Box and Saw, Aluminumware, as new Beatty Steel Tub Electric Washing Machine Enamel Bath Tub, two All-Enamel Ice Refrigerators, **G-E Fold-A-Way Electric Ironer**, older type Electric Refrigerator, Garden Hoses, etc.

Basement Sale—10.30

GOOD
USEFUL
FURNITURE

TWO-WHEEL TRAILER
SHRUBS — FRUIT
GARDEN TOOLS

Also including: The above is a 4x8 Wooden Box Trailer, complete with Ball Hitch, two good Tires and License; Copper Tub Electric Washing Machine, Tank, a selection of Trunks, Chesterfield Suite, Ice Refrigerators, etc.

MAYNARD & SONS
Auctioneers
731-733 Johnson St. G 5921

GOVERNMENT OF THE PROVINCE OF BRITISH COLUMBIA
DEPARTMENT OF LANDS AND FORESTS

Notice to Contractors

1. Sealed tenders will be received up to noon, May 14th, 1951, by the Chief Forester, Victoria, B.C., for the construction of:
   A Concession Personnel Building, two story, frame construction, in E. C. Manning Park, at a point approximately 45 miles west of Princeton on the Hope-Princeton Highway.
2. Plans and specifications may be obtained from the Parks and Recreation Division, B.C. Forest Service, Victoria, B.C., the District Forester, Marine Bldg., Vancouver; the District Forester, Kamloops, B.C., or the Park Ranger, E. C. Manning Park, on deposit of Ten ($10.00) Dollars, which will be refunded upon return of plans etc., in good condition within thirty (30) days.
3. The lowest or any tender not necessarily accepted.
4. No tender will be accepted or considered that contains an escalator clause or any other qualifying clause.
5. Tenders must be submitted in an envelope marked "Tender for Concession Personnel Building in E. C. Manning Park."
6. Further information and building site inspection may be arranged by contacting B.C. Forest Service Ranger, R. H. Boyd, at the Ranger Station, which is located 45 miles west of Princeton on the Hope-Princeton Highway.

C. D. ORCHARD,
Chief Forester.
Department of Lands and Forests,
Parliament Buildings,
Victoria, British Columbia.
April 24th, 1951.

ANNOUNCEMENT

Arts Centre of Greater Victoria, Gallery 823 Broughton Street. Lino block prints in color by Sybil Andrews of Vancouver Island. This is something quite unusual and original showing technical skill and excellent color. Gallery hours 11 to 5.30. Show will close Saturday at 5.30 p.m. ***

* * *

Victoria Welsh Society will hold their regular monthly meeting in Hard of Hearing Hall on Friday, April 27, at 8 p.m. The Welsh Glee Singers will provide entertainment. All Welsh folk and their friends are invited to this special treat. Refreshments provided. ***

* * *

Women's Canadian Club "Bridge Tea" Eaton's Dining Room, Friday, May 4. Tickets on sale, Fletcher's, April 26 and 27, 10 a.m.-4 p.m. Not limited to members. ***

* * *

Social Credit Public Meeting, Thursday, April 26, at 8 p.m., Rainbow Room, Club Sirocco. Speakers, A. Kennedy and P. V. Paynter. ***

* * *

Mr. John S. Eason, noted lecturer and publisher, Toronto, will speak Friday, April 29, 8 p.m., in First Baptist Church. Subject—"The Middle East Simmers." He will also lecture Sunday afternoon, 3 p.m., April 29, Newstead Hall. Subject—"On The Road To Emmaus." ***

* * *

Rummage Sale—Hard of Hearing Hall, Saturday, April 28, 10 a.m. Under the auspices of Servimus Group, Metropolitan Church. ***

* * *

Free—Empty biscuit tins, suitable cookie or bread containers. The Candy Box, 1121 and 1611 Douglas Street. ***

* * *

You can't be busy every night in the week, and you can't be unaware of the fact that if an enemy ever jumps us, you won't be much use without training. Unfortunately the 75th trains only Wednesday and Friday nights at the Armories — but other units cover the remaining nights. ***

* * *

Help T.B. Patients! St. Joseph's Villa: Tea, bridge, Canasta, Nurses Home, Wed. April 25, 2-5 p.m. Lovely door prizes, etc. Tickets 50c. For reservations, E 7461. ***

* * *

Hear Ye! With the Vibraphone Hearing Aid. No batteries. $15. Thirty-day trial. 114 745 Yates. E 0233. ***

* * *

Babies hand-smocked flannelette nighties, $1.98. Exclusive at Blue Window. E 5815. ***

* * *

Writings of Krishnamurti. Phone Garden 0441. ***

* * *

A salvage collection for James Bay, Esquimalt and Gorge. E 3413. ***

* * *

Canadian Pacific Lawn Bowling Club Greens at Crystal Garden 1951 season opens April 28. For membership apply E. W. AdsLeod, honorary secretary, 2116 Hall Road. Phone B 2834.

* * *

Parents tell your boy about Esquimalt Day Soap Box Derby, May 5, 1.30 p.m., Macaulay Street Hill. Forms available Tudor Lunch now. ***

KILSHAWS
THE AUCTIONEERS

AUCTION
Friday Evening at 7.30
Kilshaw's Salesrooms
1115-17 Fort Street

SPLENDID

HOUSEHOLD FURNITURE

UPRIGHT PIANO — RADIOS
LIVING, DINING AND BEDROOM SUITES — RUGS
OCCASIONAL PIECES

Cabinet Makers' Tools and Equipment — Lathe — Drill Motor

SHOEMAKING AND REPAIRING MACHINERY

Gas and Coal Ranges
Electric Washer

Many Items of Interest and Value Necessary to the Home

The entire furnishings offered in this SALE are in excellent condition and consigned from good homes. The Piano is by Lesage in mahogany, of medium size.

Our Salesrooms are open daily for your inspection and for the reception of good furnishings.

Kilshaws the Auctioneers
1115 FORT ST. G 6441
Sales of every description undertaken. It will probably pay you to visit our Salesrooms

THE CORPORATION OF THE DISTRICT OF SAANICH

TENDER FOR SUPPLYING TRUCK

TENDERS are invited for supplying a ¾-Ton Pick-Up Truck for The Corporation of the District of Saanich. Delivery date must be stated. Tenders to be marked "Tender for Truck" and to be in the hands of the Municipal Clerk, Municipal Hall, Royal Oak, by 5 p.m. Monday, April 30th, 1951. Lowest or any tender not necessarily accepted.

J. B. TRIBE,
Municipal Clerk.

SHOWDOWN FACED BY FRENCH PREMIER

Result Will Decide Whether Election To Be Held In June Or Fall; Wins Four Votes

PARIS (AP)—Strengthened by four votes of confidence, Premier Henri Queuille today faced a new showdown on the issue of new elections.

On the result will depend whether the election is to be held in June or in the fall, and whether the Communists remain the strongest single party in Parliament. Queuille wants a new election law that will cut their strength.

The votes of confidence were held late Wednesday night, and it was clear then that the six-weeks-old coalition cabinet had won.

The detailed results were announced today.

All were on procedural questions — should or should not a series of debates be held before the budget and the election bill are completed. Queuille said no. The Assembly decided by these comfortable margins to postpone debate on:

1. Making V-E Day a national holiday—320 to 239.
2. A labor code for the colonies—350 to 198.
3. Establishing a single wage minimum for all France—344 to 195.
4. A new law covering evictions—320 to 243.

The second big debate on the election bill started today. After months of bickering, the National Assembly last month pased a bill replacing the proportional representation system that gave the Communists th strength.

Briton Lauds U.S. Offer Of Material Aid

DUNOON, Scotland (AP)—A British cabinet member today described as "forthright and helpful" a pledge by State Secretary Dean Acheson that the United States plans to meet the essential raw material needs of its allies.

Hector McNeil, Secretary of State for Scotland, called Acheson's statement Wednesday "witness to the reasonableness of our expectation in this respect."

McNeil spoke at a meeting of the Scottish Trades Union Congress.

The Labor government has expressed increased concern recently over the possible effect of raw material shortages on its rearmament program and civilian economy.

Aneurin Bevan charged the United States with hogging materials in a speech to the House of Commons Monday explaining why he resigned as Minister of Labor.

The actual allocation, announced Wednesday in Washington, is 95,000 tons.

Fly!
TO ENGLAND
AND THE CONTINENT
FROM VICTORIA
Daily Fast Service
See Us for Domestic Fares Anywhere in Canada or United States—Low Fares
TICKETS — TOURS — TRIPS
Your Friendly Travel Agents
For Information and Reservations
WESTERN CANADA TRAVEL SERVICE
602 COURTNEY Opposite Post Office
GEO WILLIS My B 4712

Sail to Europe
by
WHITE EMPRESSES
Via the scenic St. Lawrence Route—39% less Ocean

Sail to the Festival of Britain aboard the luxurious Empress of Scotland; enjoy spacious lounges, staterooms . . . sports entertainment and superb meals and service.

Sailing every week: Empress of Scotland from Quebec, Empress of Canada and Empress of France from Montreal and Quebec. First Class $242 up according to ship and season, also Tourist Accommodation.

Assistance with passports and full information from your own Travel Agent or

E. HOSPES,
Steamship General Passenger Agent
Canadian Pacific Station, Vancouver

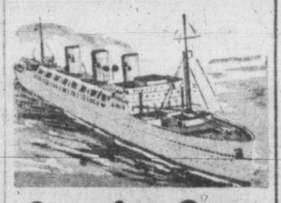

Canadian Pacific

NAVY SATISFIED 'SUB' OFF P.E.I. WRECK'S BOW

HALIFAX (CP)—A navy spokesman said last night he was satisfied that the "mystery submarine" sighted off Prince Edward Island was the missing bow of the wrecked tanker Esso Rochester.

He made the statement after navy and R.C.A.F. officials completed their investigation of reports that a submarine had been sighted at tiny Naufrage Harbor in the Souris area of P.E.I.

Meanwhile the Foundation Maritime tug Traverse continued a search for the wreckage in the area.

BRENTWOOD MILL BAY FERRY
Will Not Be in Operation From April 23-26 Inclusive
OWING TO ANNUAL OVERHAUL INSPECTION

FREE
For a limited time only we will give away agricultural sawdust. No charge is made for the sawdust and the delivery charge is only $2.50 a unit bulk or blown on the garden by blower $3.75 a unit. Phone Empire Fuel Ltd., B 2424, office at 739 Pandora Avenue.
Remember you can't take everything out of the soil and put nothing back and yet expect to have a luscious green garden.
Sawdust, chiefly vegetable matter, will rot and be a fertilizer. It retains moisture and heat and loosens up clay soil, and serves the same purpose as peat moss. Phone B 2424.

STORAGE SPECIALISTS
We offer large, modern fireproof, mothproof, dustproof facilities for all your storage requirements.
VICTORIA VAN & STORAGE CO. LTD.
G 41194
MOVING STORAGE PACKING
510 FORT ST.
G 4118-9

TOPS IN BRITAIN

Highest point in the British Iles, Ben Nevis in the Scottish Highlands, is 4,406 feet.

LAND REGISTRY ACT
SECTION 161

IN THE MATTER OF Lots 10 and 11 in Block 15 of Section 14, VICTORIA DISTRICT, Plan 877.

PROOF having been filed in my office of the loss of Certificate of Title No. 106509-I to the above mentioned lands in the name of Daleen Koore and bearing date the 4th day of October, 1937

I HEREBY GIVE NOTICE of my intention at the expiration of one calendar month from the first publication hereof, to issue in the name of Daleen Koore a Provisional Certificate of Indefeasible Title in lieu of such lost Certificate.

ANY PERSON having any information with reference to such lost Certificate of Title is requested to communicate with the undersigned.

DATED this 10th day of April, 1951, at the Land Registry Office, Victoria, British Columbia.

Deputy Registrar
Victoria Land Registration District.
A. HOWARD.

THE CORPORATION OF THE DISTRICT OF SAANICH

TENDERS FOR ROAD CONSTRUCTION

SEALED TENDERS will be received up to 5 p.m., May 14th, 1951, by the Municipal Clerk, Royal Oak, for the reconstruction of 6,200 lineal feet of Blenkinsop Road, and the surfacing of Royal Oak Avenue in Saanich Municipality.

Specifications and quantities may be obtained from the Municipal Engineer, Royal Oak.

The lowest or any tender not necessarily accepted.

Tenders must be marked "Tender for Road Construction" and must be accompanied by a certified cheque in the amount of $2,500.00. This cheque will be forfeited if the successful bidder declines to enter into a contract. Cheques of unsuccessful tenderers will be returned.

H. D. DAWSON,
Municipal Engineer.

FOR WHITE WHITE WASHES

WITHOUT RED HANDS

"I'VE CHANGED TO DUZ!"

I tried some of those No-Rinse Chemicals—but quit them in a hurry!

Why should I put up with red hands when I know DUZ will do my wash gloriously clean and white . . . and leave my hands soft and white, too!

Here's why you can trust your wash and your hands to DUZ!

DUZ DOES EVERYTHING

ONLY DUZ gives you this combination of rich, real soap and two active detergents for dazzling clean, white washes!

DUZ IS SAFER for colors than any "no-rinse" chemical suds you can buy . . . and ever so kind to your hands!

GET THE GIANT ECONOMY SIZE!

BOARDING HOUSE

LOUIE HOPALONG

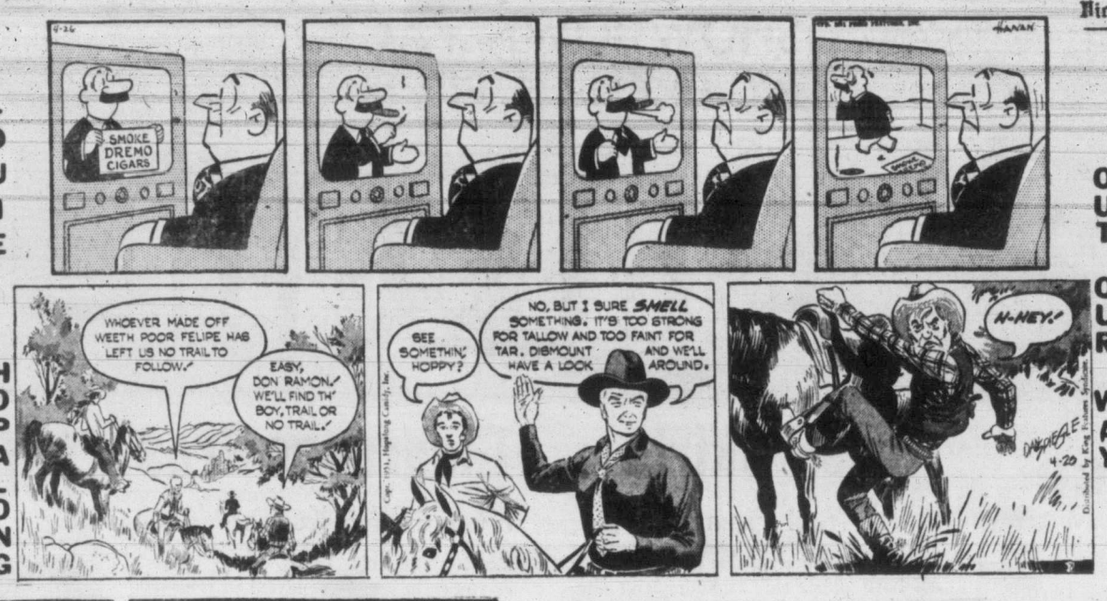

OUT OUR WAY

OZARK IKE

AROUND HOME

KING AROO

GASOLINE ALLEY

PERRY MASON

BOOTS

BUGS BUNNY

BUZ SAWYER

NANCY

ORPHAN ANNIE

ALLEY OOP

POP . . . Shocking type

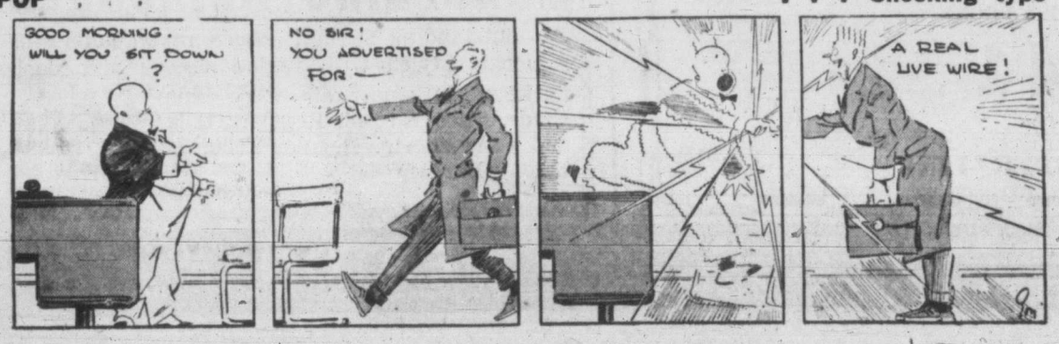

DICK TRACY

EATON'S FRIDAY Bargain Day!

Rainwear—½ Price

Save on these smart, all-purpose coats that have been taken from our regular stock to clear Friday! Outstanding values in rayon gabardines, Holland suedes and fine tweeds. Smartly styled . . . some with matching berets. Navy, red, grey, beige and brown in the group. Sizes 12 to 20 collectively. Regular 14.88 to 39.95.
40 only! **Friday Bargain**

7.44 to 19.97

EATON'S—COATS, FASHION FLOOR

Girls' Skirts

In All-Wool Flannel

Choose from smart plaids or plain shades. All have zipper side fastening and some with dog-chain belts. Good shades of wine, grey, green, royal in the group. Sizes 8 to 14X. Regular 5.95 to 6.95.
Friday Bargain

3.49

EATON'S—CHILDREN'S WEAR, FASHION FLOOR

Clearance Bras

From a Well-Known Maker

Don't miss this money-saving value! Rayon satin brassieres styled with elastic diaphragm, plunging neckline. Small and average fittings. Sizes 32 to 36. Regular 1.25. **Friday Bargain,** each

79c

EATON'S—FOUNDATIONS, FASHION FLOOR

Better-Style Suits ⅓ Off

A group of highly-styled and casual suits taken from our regular stock and marked for quick clearance at an amazingly low price! Tailored or dressmaker styles in imported fabrics. Good colour range to choose from. Sizes 12 to 22½ in the group. Regular 55.00 to 110.00.
Friday Bargain

36.66 to 73.33

EATON'S—SUITS, FASHION FLOOR

Smart Plastic Drapes

Just in time for spring house cleaning! Brighten and freshen up with a pair of plastic drapes in wine, blue and green solid colours. Regular 1.49 pair.
Friday Bargain, pair **79c**

EATON'S—NOTIONS, MAIN AND LOWER MAIN FLOORS

Boys' Flannelette Pyjamas

Half Price!

Snugly tailored from fine quality cotton flannelette. Finished with notched lapels, one pocket, and pants with drawstring waist. Wide selection of colourful patterns. Sizes 6 to 14 years. Regular 2.75 pair. **Friday Bargain,** pair **1.37**

EATON'S—BOYS' CLOTHING, GOVERNMENT STREET

Shower Curtain Set

Heavy plastic in choice of gay floral patterns on various background colours. Shower and window curtains. Regular 3.49. **Friday Bargain** **1.69**

Men's Watch Straps

Half Price!

Gold--filled and rolled gold plated link and mesh bracelets . . . also leather straps. Styled to fit standard watch lugs. Regular 1.00 to 12.50. **Friday Bargain** **50c to 6.25**

EATON'S—JEWELLERY, MAIN FLOOR

Woven Stripe Shirts

Full cut, neatly finished Sanforized shirts in fine quality cotton broadcloth. Fused collar attached style with single-button cuffs. Blue, wine, brown, grey stripes on light grounds. Sizes 14½ to 16. Regular 4.50. **Friday Bargain** **2.99**

EATON'S—MEN'S FURNISHINGS, MAIN FLOOR

Jersey Fabric Clearance

Rayon jerseys! Oddment and broken lines and colour ranges . . . included are eyelet weaves, coin dots and checked designs. A grand fabric for summer dresses. Approx. 39 inches wide. Regular value, 1.59 yard. **Friday Bargain,** yard **89c**

EATON'S—FABRICS, MAIN FLOOR

Enamelled Tea Pot

Made in England . . . a four-pint size teapot. Blue coloured with black trim. Regular 2.25.
Friday Bargain **1.09**

EATON'S—HARDWARE, LOWER MAIN FLOOR

Five Pieces

Plated Dinette Suites

Choice of copper or chromium-plated finish in this clearance group of dinette suites. The extension table tops are heat-resistant plastic and the four chairs have straight legs and are upholstered in durable plastic. Regular values from 129.00 to 161.00.
Friday Bargain **98.50**

EATON'S—FURNITURE, SECOND FLOOR

Clearance of Jackets and Suits

Corduroy Blazers

Single-breasted jackets with white cord trim. Navy, brown, red, wine and green. Sizes 16 to 20. Regular 12.95. **Friday Bargain** **7.99**

Smartly Cut Suits

Rayon gabardine or rayon worsted suits . . . several featuring velvet collars and buttons . . . all have fully lined jackets. Colours in the group: Green, grey and wine. Sizes collectively are 11 to 17. Regular 29.95 to 35.00.
Friday Bargain **17.99**

EATON'S—SPORTSWEAR, FASHION FLOOR

TRANS-CANADA SALE FLYERS

are now being distributed to all homes in Greater Victoria. If you live in this area, and you have not received your flyer by Friday's mail delivery, please phone EATON'S Service Bureau

E4141

and a copy will be delivered to you.

Across-Canada Special

EATON'S ACROSS CANADA SPECIAL

Classic Saddle Shoes

Casual Shoes for Teens

For Summer Wear

Saddle Shoes . . . on sale at EATON stores from coast to coast at a special low price. Brown and white or blue and white Elk (trade name) leather uppers. Narrow and medium widths. Sizes 4 to 10.
EATON'S Across-Canada Special, pair **4.98**

EATON'S—WOMEN'S SHOES, FASHION FLOOR

TRANS-CANADA SALE PHONE ORDERS

For quick telephone order service during our great Trans-Canada Sale, Monday and Tuesday, just phone

E4141

and ask for

TELEPHONE ORDER LINE

Clearance of Books

Special clearance of bargain books, including reading for everyone . . . non-fiction, fiction, mysteries, westerns. Regular 1.29. to 5.00. **Friday Bargain** **59c to 2.98**

EATON'S—BOOKS, LOWER MAIN FLOOR

Save! Bathroom Scales

Less Than Half Price!

Accurate, dependable scales with non-slip rubberized material on standing surface, easy-to-read dial scale. An outstanding value! Regular 7.49. **Friday Bargain** **3.69**

EATON'S—TOILETRIES, MAIN FLOOR

Kapok Filled Cushions

Brighten up your living room, play room or porch with several of these bright, attractive cushions. Choice of gay cretonnes in floral and novelty designs . . . also a few plain colours. Firmly filled with long-lasting Kapok. Sized generously . . . 24 inches square. **Friday Bargain,** each **1.89 and 2.39**

EATON'S—DRAPERIES, SECOND FLOOR

Nylon Tooth Brush

A chance to replace that worn-out tooth brush with a new nylon bristled brush . . . at a great saving! **Friday Bargain** **2 for 29c**

EATON'S—TOILETRIES, MAIN FLOOR

52-Piece

English Dinner Service

One-Third Off

A very attractive dinner service with colourful floral spray design on a cream-finished background . . . gilt line finish. Set consists of:

- 6 cups and saucers
- 6 dinner plates
- 6 dessert plates
- 6 side plates
- 6 coupe soups
- 6 fruits
- 1 platter
- 1 covered vegetable dish
- 1 open vegetable dish
- 1 gravy boat and stand
- 1 covered sugar
- 1 cream jug
- 1 tea bowl

Regular 21.95. **Friday Bargain,** set **14.63**

EATON'S—CHINA, GOVERNMENT STREET

Stanley Corner Brace

Stanley corner bit brace, at an outstanding saving. Good for either the novice or the experienced carpenter. Regular 15.95. **Friday Bargain** **7.89**

18 Only — Men's

Gabardine Raincoats

An outstanding saving! Men's rayon gabardine raincoats styled with raglan sleeves and slash pockets. In smart air force blue shade. Sizes 38 to 44. Regulars, talls and a few shorts. Regular 22.50.
Friday Bargain **15.00**

EATON'S—MEN'S CLOTHING, MAIN FLOOR

It Pays to Shop at EATON'S STORE HOURS: 9 a.m. to 5 p.m. Wednesday, 9 a.m. to 1 p.m. — Phone E4141 THE T. EATON Co BRITISH COLUMBIA LIMITED

Alcan Launches Vast B.C. Aluminum Project

Victoria Daily Times

VOL. 118 NO. 98 **** THURSDAY, APRIL 26, 1951 —24 PAGES . PRICE: DAILY, 5 CENTS SATURDAY 10 CENTS

Tragic Aftermath In Japan

Rescuers remove charred bodies from burned-out electric commuter train at Yokahama, Japan. Ninety-seven persons, including seven U.S. soldiers, were burned to death within minutes after an overhead power line broke and set fire to train. Thirty were injured but escaped inferno by smashing windows.—(NEA Photo)

Business Men Happy Over Announcement

The official go-ahead signal for the vast aluminum development in central B.C. was given today by Nathaniel V. Davis, president of Aluminium Ltd., in Montreal. The news, welcomed by political and industrial chiefs of the province, climaxes years of uncertainty.

"The new integrated aluminum development in the remote areas of B.C. will be launched immediately," said Mr. Davis.

He said the initial cost of the development would be $160,000,000 representing the first stage of the gigantic aluminum industry mapped out for B.C., which when completed is estimated to cost $500,000,000.

The project includes the damming of Tatsa Lake in Tweedsmuir Park, the boring of a tunnel through the mountains to take the waterflow to the hydro-electric plant in the Kemano River Valley.

From there the electric power will be overhead routed over mountains to Kildala, where the power lines will start hugging the Douglas Channel till they reach the Indian village of Kitimat, 450 miles north of Victoria, where the new aluminum plant with its new township is to be built.

Preliminary work on the project has already been done, and the official go-ahead signal will merely step up the activity in the area. It is expected $23,000,000 will be spent this year.

LONG RANGE CONSIDERATION

The first stage of the scheme will require more than three years to build and is based on long-range consideration.

Lands Minister Kenney was informed of the Aluminum Ltd. announcement by radio-telephone, and later made a joint statement with Finance Minister Anscomb.

"The initial program authorized excavations of tunnels and powerhouse caverns sufficient for 800,000 horsepower and installation of generating equipment and aluminum ingot facilities for an annual production of 80,000 to 100,000 tons," says the statement, which anticipates the first production of B.C. aluminum in 1954.

"It will mean a virtual industrial revolution in central British Columbia," said Mr. Anscomb.

The Aluminum Ltd. also announced the decision to construct another major hydro-electric power site at Chute Savanne, in Quebec's Saguenay district, at an estimated cost of $60,000,000. Both projects will be undertaken by the company's subsidiary, Aluminum Co. of Canada.

300,000 Reds Head For Seoul

Allies Yield 27 Miles In 5 Days In Pullback

TOYKO (AP)—United Nations troops on the west-central Korean front withdrew again Thursday before Chinese Red masses. This extended their pullback in that sector to 27 miles in five days.

U.N. stragglers fired artillery at point-blank range to hold back 300,000 Reds pressing toward Seoul.

The new withdrawal wiped out every U.N. foothold on the western front north of the 38th Parallel.

But the Allies still are in North Korea along the Hwachon reservoir on the eastern end of the 100-mile front. They beat back Red attacks on both sides of the reservoir Thursday.

The western withdrawal from above the parallel began at midday, as Chinese advanced witihn 20 miles of Seoul.

Eighth Army headquarters said the Allied troops were "fighting a magnificent delaying action."

Munsan fell to Chinese driving down a main highway from the northwest. The town is 21 miles from war-battered Seoul.

Fifteen miles east, Red masses surged across the 38th and down the Yonchon-Uijonbu road leading to Seoul. Allies pulled back south of Changgo, four miles below the border and 15 miles north of Uujongbu.

MAYHEW TO AID VANCOUVER TO GET GRANT FOR EMPIRE GAMES

OTTAWA (CP)—Fisheries Minister Mayhew said today he would take up with the Finance Department a request from Vancouver for a financial hand in staging the British Empire Games there in 1954.

The minister said he had not yet received a letter from Mayor Fred Hume asking that public donations to a games fund in Vancouver be made deductible from income tax.

He said he thought such action might be setting a precedent and possibly the government would be more inclined to make an outright grant.

FINAL ★ ★ ★ ★ BULLETINS

Eight More Charges Against Russell

Eight additional breaking and entering and theft charges were filed late today against the alleged "cat burglar" Phillip Vass Russell, 34, Saanich carpenter, in Saanich police court, and an additional charge of retaining stolen property was filed against his brother, William E. Russell in the same court.

Clubman Wins Lottery Appeal

Appeal Court late today quashed a Vancouver Assize Court conviction of "disposing of goods by mode of chance" against David Cohen, 1950 president of the Vancouver Optimist Club; Thomas Hincks, and V. G. Hendle, two other club officials.

The accused appealed against the conviction arising out of a sale of admission tickets to the Optimist Club carnival held in Vancouver Jan. 28, 1950.

Boost Cut Tobacco Three Cents

MONTREAL (CP)—Edward C. Wood, president of Imperial Tobacco Company of Canada Limited, today announced the price increase on packages of cut tobacco will be three cents as a result of the budget tax increases April 10.

New C.O. For Airlift Squadron

OTTAWA (CP)—Wing Cmdr. J. K. F. MacDonald, 34, of Antigonish, N.S., will take over command of Canada's trans-Pacific airlift squadron in June, it was learned today.

Should Consult U.N. Members On China Raids

OTTAWA (CP)—External Affairs Minister Pearson said today Canada and other countries with troops in Korea should be consulted before any United Nations action is taken to bomb Chinese air bases in Manchuria.

But, he told the Commons, Canada also feels that immediate retaliatory action may become necessary without such consultation in certain cases, such as the necessity to pursue Chinese bombers back to their bases after raids on Korea.

In such circumstances, Mr. Pearson said, the decision for such retaliatory action would be based presumably on overriding military requirements.

He was replying to a question from M. J. Coldwell, C.C.F. leader, based on dispatches saying the United States has told U.N. partners she proposes to attack air bases in Manchuria if Communist China launches heavy air attacks on U.N. forces or bases in Korea.

The minister said Canada has received no request to concur in any proposal to authorize retaliatory action on any bases outside Korea.

'HOW I TOOK THE STONE'

Stone Removed, 'Lovers' Have Brush With Bobby

This is the fourth in an 18-article series by the daring leader of the group of Scottish Nationalists who removed the Stone of Scone from Westminster Abbey last Christmas Eve.

By IAN HAMILTON

LONDON—We put my car in the car park at Millbank, a hundred yards from the Abbey, and piled into the Anglia. Old Palace Yard was deserted, and we did not need to make a dummy run.

We turned into the lane, and half way up switched out the lights. At the top, Gavin Vernon manoeuvred it round skilfully in the restricted space, the engine echoing terrifying off the Abbey walls.

We left Kay Matheson sitting in the car, and vaulting the railings were immediately at the entrance to Poets' Corner. The time was 4.15.

Gavin put his shoulder against the door. It yielded a little. "The jemmy," he hissed.

I turned to Alan. "The jemmy!"

"Lord!" said Alan, "I thought you had it." Sheepishly I returned to the car, and retrieved it from under the seat where I had hidden it during the brush with the detective.

Bit by bit we cleared away enough of woodwork to get the blade of our implement in between the two halves of the door.

It was exciting work. At any moment we expected a police car summoned by the watchman, to sweep up the lane, but we had made little noise.

At last we got a penetration, and thrust the jemmy deep into the crack. First one of us, then the three of us together, prised on it. There was a loud report. In the car Kay heard the noise and shivered.

The door was open.

We swept into the Abbey, and I pulled the door closed behind us. A light glowed dimly at the west end of the nave, but the rest of the Abbey was in black darkness.

We crept noiselessly down the transept, through the gate in the metal grill which stood wide open, and up the steps into the Confessor's Chapel.

Torch Glimmer, Green Marble

The chapel was in darkness. The glimmer from my torch showed the glass doors into the sanctuary as black sheets, and I turned it to the side, where it shone wanly on the green marble tomb of Edward I, whose dead bones Bruce feared more than any of his living successors.

The two boys had already lifted aside the rail which kept the public from the Chair. It stood breast high on a trestle, with the Stone in a box-like aperture under the seat.

A bar of wood across the front kept the Stone in position, and we pried it gently away. It cracked and splintered, and came away in pieces, and we felt sorry, for it did not belong to us. I glanced at my watch. It was 4.35.

The Stone should now theoretically have slid out, but it was a very close fit. I got to the back and pushed and it moved a little.

It was only by process of gentle manoeuvring, first on one side then on, another, that we made progress.

We went on gently prieing and twisting. The plaque saying "Coronation Stone" fell off the Chair. I caught it and pushed it into my coat pocket.

I thought, "God give us another five minutes, and they won't need that here."

We were now sweating and panting. The Stone was almost out.

"Now," said Gavin, and the two had it between them. I rushed forward to help them. Together we staggered a yard. We had to put it down. It was too heavy.

"A coat," said Alan.

"Mine is the strongest," I said.

We lifted the Stone on to my coat, and began to drag it silently along. What happened then is like a nightmare. I grasped one of the chains and pulled. It seemed to snap, and I staggered. Swiftly I got the torch and flashed it on the Stone.

"We've broken it," I said. Attached to the chain I had been pulling was a great piece of the Stone, about 10 inches square. It had drawn completely away from the main body of the Stone.

For a moment we gave up. It seemed better to howl and shout and bring down the watchman on us, to have it repaired. Then I remembered that, repaired or not, it would still stay in London, and determined that that should never happen.

I was convinced, too, that it had been badly cracked before we touched it, and that was later confirmed by experts. I was more than ever anxious that it should be returned home, so that it

Continued on Page 2

First Returns Show Tight Race In P.E.I.

CHARLOTTETOWN (CP) — The Progressive Conservatives and Liberals were running neck-and-neck as first returns came in tonight from the Prince Edward Island general elections.

Latest standing shows the Liberals are leading in eight constituencies while the Progressive Conservatives are leading in 10.

In the third district of Queens, Resources Minister Eugene Cullen is trailing his Progressive Conservative opponent, J. J. MacDonald, after returns from three of the 16 polls were in.

Meanwhile, Education Minister Frederic Large is trailing his Progressive Conservative opponent Frank Myers in the battle for the assemblyman's seat in the first district of Queen's.

In the second Queen's, Progressive Conservative Leader R. R. Bell is holding a slim lead over his Liberal opponent, W. R. Lepage, with three of the 18 polls counted. And his assemblyman running-mate in the same district is also leading the Liberal candidate.

Agriculture Minister C. C. Baker and running-mate J. G. MacKay—both members of the last legislature—were the first to be elected.

Mr. Baker won over a Conservative and Mr. MacKay defeated Conservative and C.C.F. opponents.

Recruiting For RCAF Women Starts Soon

EDMONTON (CP)—Recruiting for the R.C.A.F. Women's Division will start in mid-summer with an objective of 200 enlistments per month, Air Vice-Marshal John L. Plant, air member for personnel at R.C.A.F. Headquarters in Ottawa, said here today.

No limit has been placed on enlistments, he said. They will be recruited as needed.

Recruits will go to a manning pool at St. John, Que., and from there will be posted for technical training and duties across Canada.

Air Vice-Marshall Plant said an Edmonton woman, Sqdn. Ldr. Sylvia Evans, has taken over direction of planning and organization of the Women's Division.

Fare Bid Rejected

WINNIPEG (CP) — Winnipeg Electric's bid for a straight 10-cent city transit fare was turned down today by the Municipal and Public Utility Board. The fare will continue at three tickets for a quarter.

More Nurses Needed

OTTAWA (CP)—Health Minister Martin said today the shortage of nurses in Canada now has become urgent and critical and proposed that a vigorous recruiting drive be launched to get more young women interested in a nursing career.

Good Deed Fatal

BOWMANVILLE, Ont. (CP)—Neil Martin, 21, was electrocuted today while trying to rescue a stranded cat from a hydro pole. Still holding the cat, he fell 20 feet after 2,300 volts coursed through his body. The cat survived.

120-Year-Old Dies

CAPETOWN (Reuters) — Krimples Mkoba, believed to be the oldest African in South Africa, died today in Graaff district of Cape Province. He was said to be 120.

Plane Carries Out Mid-Ocean Rescue For Ailing Sailor

SEATTLE (UP) — A Coast Guard P.B.M. racing against death landed on Lake Washington this afternoon with a merchant seaman suffering loss of blood from a hemorrhaging peptic ulcer.

The seaman, who was taken off the Ss. Iran Victory 70 miles at sea earlier today, was rushed to the Marine Hospital for an emergency operation.

The seaman was identified only by the last name of Concannon.

He was removed from the ship to the P.B.M. after the ship's captain radioed for medical help.

BASEBALL

AMERICAN LEAGUE

	R.	H.	E.
New York	7	9	1
Boston	13	13	1

Byrne, Reynolds (3), Portefield (7), Morgan (8) and Berra; Taylor, Nixon (3), Kinder (8) and Guerra.

Esso Skipper Charged With Negligence

MOBILE, Ala (UP)—The Coast Guard formally charged a tanker captain today with two counts of negligence in a fog-shrouded sea crash which took 39 lives.

Investigators of the crash of two Standard Oil vessels at dawn Friday handed Capt. Edwin C. Geick written charges that he: (1) Failed to reduce the speed of his ship when entering a fog area, and (2) failed to stop his ship when radar showed another vessel approaching within three miles.

A hearing for Geick, captain of the Esso Suez, was set for tomorrow. Geick testified tearfully before the investigators that he did "all in my power" to prevent the crash.

O.C. Soccer

LONDON (Reuters) — Results of soccer games today in the United Kingdom.

DIVISION II

Doncaster Rovers 2, Preston North End 0.

DIVISION III

Southern

Leyton Orient 1, Plymouth Argyle 2, Port Vale 2, Crystal Palace 2.

Northern

Carlisle United 1, Halifax Town 0.

ALL-STARS WIN

LONDON (Reuters) — Steel Bodger's All-Stars today defeated Bridgewater and Albion 49 to 17 in a rugby union match.

Stevedores Tie Up British Shipping

MANCHESTER, Eng. (Reuters)—Cargo ships carrying sulphur, vitally needed to keep British industry ticking during the current shortage of raw materials, were held up at this port today by a stevedores' strike.

About 20 ships were idle as the port labor force of 2,300 walked off the job in protest against the suspension of several workers for refusing to work overtime.

That $500,000,000 aluminum industry landed by our gov'mint should help pay for a lot o' hospital insurance premiums.

* * *

Gromyko says Korea is a "meat-chopper" for the U.N. forces. Most o' the meat so far has come out Red.

* * *

Bobby MacMillan, the boy alderman, wants to cut council salaries. Ah spring! Ah innocence! Ah youth!

Results

SUFFOLK DOWNS

First Race—
Debonnaire (Richards) $29.60 $12.00 $6.20
Skylighter (Florio) -- 5.60 3.60
Bobby E (Alonso) -- -- 6.60
Scratched—Rare Jewel, Uranium, Damions Might, Blue Row, Shirleys Pride.

Second Race—
Stefanella (Pederson) $7.00 $3.60 $3.00
Ula (Zehr) -- 4.20 3.40
Sedulus (Borgemenke) -- -- 11.80
Scratched—Senator C, Twin Rocks.

Third Race—
Contrary Jean (Taylor) $11.40 $6.20 $5.20
All Richer (Tavares) -- 7.00 5.00
Busy Carrier (Pederson) -- -- 8.20
Scratched—Tommys Memory.

Fourth Race—
Senor Hygro (Spencer) $33.60 $9.20 $5.20
Exemplar (Tavares) -- 3.20 2.80
Coruscate (Godkin) -- -- 3.60
Scratched—Final Drive.

Fifth Race—
Tulkinghorn (Manifold) $12.00 $5.20 $3.80
Brown Skin (Richards) -- 7.60 5.00
Lady Patricia (Davern) -- -- 4.20
Scratched—None.

Sixth Race—
Plucky Star (Borgemenke) $7.40 $4.00 $3.00
Happy Bound (Davern) -- 4.40 3.20
Theatre Pass (Peabody) -- -- 3.80
Scratched—None.

Seventh Race—
Moon Blue (Borgemenke) $12.20 $6.40 $3.60
Mickey Q (Mercier) -- 9.40 4.20
Trance Sleeper (Tiglio) -- -- 3.00
Scratched—Sunny Ship, Raton, Tipster, Big Gravel, Arkmo, Cardan, Gomel.

Eighth Race—
Farm Maid (Davern) $18.20 $5.00 $3.00
Black Dirc (Richards) -- 2.60 2.20
Harxam (Mercier) -- -- 5.80
Scratched—The Maid, Sandia Sue, Elaine O.

BAY MEADOWS

First Race—
Barall (Anderson) $6.40 $2.80 $2.40
Pass Below (Fugate) 3.90 2.40
Miss English (Bowcut) -- -- 10.00
Scratched: Queen Vino, Laurinda, Lord Kildare, Visalia.

Second Race—
One Patch (Kirby) $6.30 $3.90 $3.40
Nazina (Lasswell) 4.40 3.80
Front Page (Anderson) -- 7.20
Scratched: Miss Regards, Ida Doon, Black Dahlia, Free Throw.

Race Entries

SUFFOLK DOWNS

FIRST RACE—Six furlongs:
Alannay 116, Milan Boy 111, Nahunta 103, Copacabana 116, Ray O'Sullivan 113, Cookie Baby 104, Dandy Foot 109, Sweet Sixteen 109, Happy All 113, Senator C 116, Waverley 113, Bold Dan 122, Cherry Flash 113, Sorisky 116

SECOND RACE—Six furlongs:
Georgie V 113, Maid of Kent 108, Adorant 103, Troy Road 111, Cashmere 113, Phil Harris 117, Dagna 109, Mesmerized 108, Painted Arrow 113, Blue Sage 108, Pit Fall 114, Big Gravel 111, O G Kelly 122

THIRD RACE—Six furlongs:
Black Ed 106, Al Batten 113, Arabess 108, Callablue 109, Glory Lar 106, Old Burlap 109, Tap The Till 106, Pichamelon 113, Hash Knife 103, Donna S 108, Gran Staff 113, Jungle Juice 108, Skipper C 106

FOURTH RACE—Mile and 70 yards:
Proboscis 111, Hikie Dikie 106, Red Wheat 114, B Two 109, April Duke 106, Olagon 111, Lucky Flag 106, Swindle Sheet 106

FIFTH RACE—Six furlongs:
Musical Lady 101, Lumena 106, Bickett 111, Hallie Boy 114, War Toro 111, Blue Falcon 111, Heath Fire 103, Jeans Jay 106

SIXTH RACE—Six furlongs:
A-Mestiza 107, Blentigo 119, Miss M T 114, Little Step 115, Marymigirl 115, U.S. Fleet 113, Phoenicia 117, A-Trucha 113, Tony Jay 118, A-Entry

SEVENTH RACE—Mile and one-sixteenth:
Twin Rocks 111, A-Pebbles Hour 115, Lady Alexandra 113, Pincers 115, We Hope 110, Perion 115, No Meg 107, One Play 107, Brown Brutus 118, A-Montes Pride 115, A-Entry

EIGHTH RACE—Mile and one-eighth:
Patriotism 111, Our Huaco 109, Quatre Foil 111, Analysis 104, Freedom Flash 110, Gino Gray 109, Svengali 111, Miss Sun Beau 106, Tom Ferris 110, Royal Chap 111, Belrate 107, Buvel 106, Desert Code 111, Nipigon 104, Abbes First 110, Welland 104

First Post, 11 a.m.

BAY MEADOWS

FIRST RACE—Six furlongs:
Redimp 111, Breezing Home 114, Kamalpore 111, Bank Baker 111, Olimpo Jr 111, Tres Bon 111, Velvey Rhymer 111, Yuma Chief 111, Blue Ripple 111, Irelh Blend 106, Tonita 110, Lady Naishapur 106, Timber Bud 111, Valdina Ripple 109, Patch Up 111, Loyola II 111

SECOND RACE—Six furlongs:
Aiming Circle 113, Jain Lisa 113, Pasqualina 113, The Wheel 118, Royal College 118, John K 118, Petite Bow 113, Alandav 113, Toubo Touch 113, Spin Tress 113, Trusty Babe 113, He Heather 118, Watchershow 113, Hi Baldy 113, War Spur 118, Springe Pledge 113

THIRD RACE—Five furlongs:
Count Fusano 118, Aspiring 118, Boy Reigh 118, For Bubb 118, Measured Time 118, Four Score 118, Press Bet 118, Crossed Again 118, King Serajevo 118, Toy Bullet 118, Dr Pentick 118, Alate 118, Vino Primo 118, Freddy The Fox 118, Slick Trick 118, Shadows Count 118

FOURTH RACE—Six furlongs:
Society Leader 111, Blue Roamer 111, Silver In 114, Caprice 109, Alta Mira 104, Nonchalance 111, Yuba Mike 111, Allied Base 114, Hard Toab 117, Cap Jirondo 111, Barrator 114, Laurdina 109, Gentle Miss 106

FIFTH RACE—Six furlongs:
Slick Pigeon 111, Charlotte F 110, Pore Idea 114, Eternal World 111, Notveromuch 117, Masquerzo 111, A-Sillow Sweep 111, Starburn 114, Final Cal 120, Hunters Sun 115, Tingling 114, A-Entry, A-His Regards 111

SIXTH RACE—One mile:
Mio Ace 112, Wentaway 114, Air Minded 114, Shady Tony 108, Friendly Dog 112, Free Roll 115, High English 107, She Dont Smoke 104, Uncanny 120, Foxy Baby 109, Proud Heritage 108

SEVENTH RACE—Mile and a sixteenth:
Sun Slats 107, Wonder Why II 112, Ohsodry 112, Coma 111, Au Revoir II 100, Iron Duke II 105

EIGHTH RACE—Mile and three-sixteenths:
Justice Lad 113, Gold Hunter 114, Amal Idi 109, Pound Cake 114, Hieland Dare 113, Carrots Ann 103, Preface 117, Grog Swizzle 109, Brokers Sign 114, San Luis 114, Claire Louise 111, Barqual 114, My Rainbow 113, Adrianna 109, Mantellite 114, Beau Knight 112

Post time, 1.30.